The Weather

Fair and cooler tonight; Sunday fair.

THE SALEM NEWS.

LAST EDITION
3:30 P. M.

20TH YEAR. NO. 162. SALEM. OHIO, SATURDAY, JULY 11, 1908. TWO CENTS.

KEEP COOL!

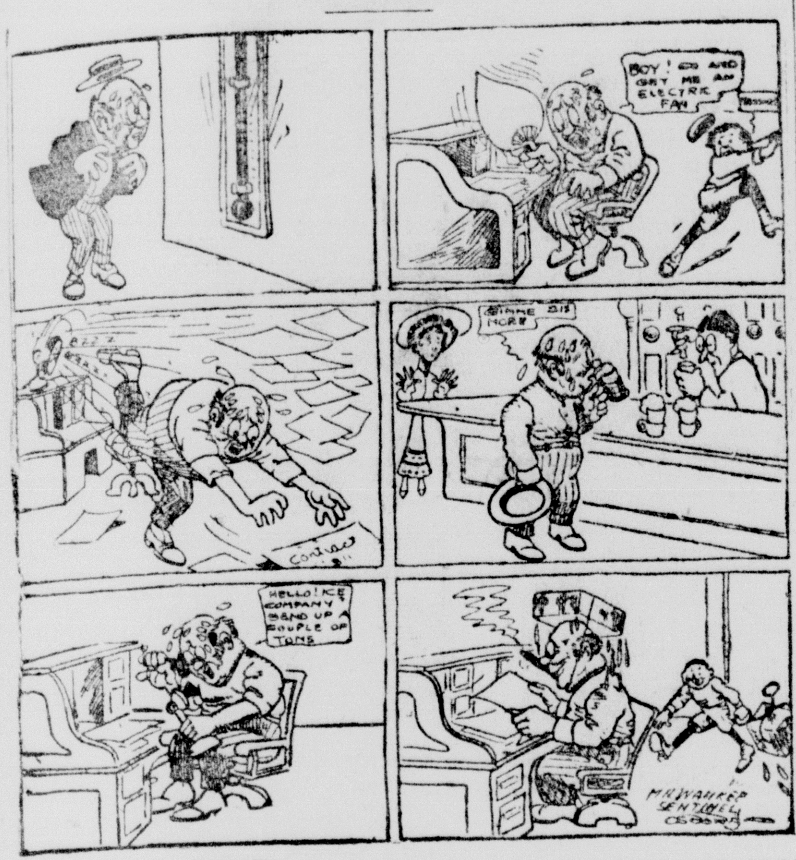
BOY! GO AND GET ME AN ELECTRIC FAN
HELLO! ICE COMPANY SEND UP COUPLE OF TONS
MILWAUKEE SENTINEL

Press Committee To Help Boosters In Boosting Salem

A very pleasant and enthusiastic meeting of the Boosters' club was held in the rooms of the Business association Friday night. In spite of the temperature there was a good attendance, showing that the interest in this excellent and commendable organization is constantly growing.

Rev. Percy Wilson made a very entertaining talk on Salem, dwelling at length on her possibilities, present and future, and bringing out numerous reasons why the greatest good for all could be accomplished by the club if given the membership and support of all the citizens. He said in part that one of Salem's most valuable assets was her public schools, which were equal to those of any city of similar size in the country, and in many instances superior. The cleanliness of the town and evidence of care that the citizens have begun to give streets and property, he said, proved a desire to "Help keep the city clean."

He paid a neat compliment to the active interest displayed by citizens in municipal affairs and their desire for good government. He closed by saying that these things were of paramount importance in the opinion of manufacturers and business men looking for locations.

At the request of Chairman French Win Ruhl made a few remarks, in which he suggested that the club should have a press committee for the purpose of advertising the city and the Booster movement. He stated that many cities and towns were furnishing stationery bearing illustrations of local industries and buildings to citizens at actual cost. In order to boom the membership of the club he recommended that all present be asked to pledge themselves to use every effort to bring in ten new members by the next meeting of the club, and a majority of those present agreed to do so. Another suggestion he made was that it would be well to consider the printing of a small insert advertising the club and soliciting the recipient's membership, to be placed in all letters sent to residents of Salem, and a few placards to be hung in the various rooms of the different shops on the flats.

C. M. Wilson made a short response to the president's invitation by suggesting concerted action on the many things that have been proposed, after which a motion was made to have President French appoint the press committee suggested, which carried. The committee will be appointed before the next meeting. After adjournment the members and visitors enjoyed a very fine musicale given by C. M. Wilson's talking machine, some of the most noted singers and bands contributing in this way.

School Teachers Will Be Plentiful This Year

School boards throughout the county will be glad to hear that there will be more teachers available this fall than for years was the statement made by Prof. Frank Linton, clerk of the county board of school examiners Saturday. The examination for July was held in the High school building Saturday, a class of 38 taking the work. Last month 84 were in the class, which was unusually large.

For a number of years the tendency has been toward smaller classes, and in many parts of the county it was a problem to secure teachers. The increased pay available for teachers may have something to do with the change, and school board members will not be so apt to grow prematurely bald headed this fall as usual. Prof. J. W. Moore of Leetonia, president of the examiners, and Prof. B. F. Stanton, who is teaching summer school at Wooster, were at the examination. This fall Prof. Linton leaves Columbiana county, going to Mingo Junction, which will create a vacancy in the board. He has been a very efficient member, and was well liked by his associate members.

McCLOSKEY ADMITS HIS WIFE IS MISSING

F. R. McCloskey of Canfield, husband of Mrs. McCloskey, who is alleged to have eloped with William Bowen of East Palestine but formerly of Salem, last week, admits that his wife is missing, and that he does not know where she has gone, but he knows nothing of the reported elopement.

It is stated in Canfield that McCloskey will shortly leave for Pittsburg, where he will engage in the real estate business. He has been operator at the Erie station at Canfield.

Bowen and Mrs. McCloskey are supposed to have left Salem together last Friday.

Samuel C. Gilbert and sister of Youghiogheny, Pa., are visiting friends in Salem for a couple of days.

KILLKENNY CATS BEING IMITATED

Leetonia, July 11.—What may terminate in a similar manner to the famous Killkenny cat episode is likely to be enacted in this village, and, in fact, has been in progress for some time. For years there has been a rivalry between "Big Charles" Sievers and Simon Schrom, both prominent local saloonists, over the patronage of the foreign element, both men having a strong personal clientelle.

Recently Sievers announced that he had been robbed of between $600 and $700, much of which had been left with him by foreigners, who had been made afraid of banks by the failure of the First National bank of Leetonia, where they had lost funds last fall. A few days since action was brought against Sievers by some of these men, and it is claimed that friends of Schrom have been active in urging this procedure. It has assumed the stage where parties who know both are taking sides, some believing Sievers innocent of any wrong-doing, and others suspicioning that he may know something of the robbers more than he tells.

Persons conversant with the situation believe that, whatever the truth of the matter, the suspicion is likely to injure Sievers's trade, and may eventually put him out of business.

ARE ORGANIZING A FAT MEN'S TAFT CLUB.

Youngstown, July 11.—Local Republicans of large girth are planning the Fat Man's Taft club in preparation for campaign opening here. Height does not count, but candidates for membership must be fat and good natured.

POTTERS CONVENE IN ATLANTIC CITY

Atlantic City, July 11.—The eighteenth annual meeting of the National Brotherhood of Operative Potters is in progress here, the opening session having been held yesterday, with little formaltiy but with every delegate in his place. All welcoming, responses, entertainment, etc., have been eliminated and the convention got down to business at once, expecting to finish within a week.

Northern Columbiana county is represented by the following: Chal Miller, local union No. 42, Salem; Ed J. Miller, Alex Weizennecker and Robert Salsberry, local No. 44, Sebring; Robert Jewell and Wm. Murphy, local No. 59, Sebring; Ed Firth, Henry Ashbaugh and August Welsh, local union No. 31, East Palestine.

East Liverpool and district is represented as usual by a large number of delegates and by President Duffy, who delivered his annual address Friday.

President Duffy admonished all of the delegates to perform their full duty; be faithful to the trust imposed in them by their fellow workers, let their deliberations during the coming convention be honest, straightforward and fair to their comrades.

In announcing the list of committees

(Continued on Fifth Page.)

REVIVAL TO BE HELD DURING NOVEMBER

The official board of the First Christian church of this city has completed arrangements with M. J. Grable, a former pastor of the church, now of Steubenville, to hold a series of meetings during the entire month of November. Mr. Grable's work was very successful with this congregation, and the board was united in their belief that he could do a better work for the church than any other man they might call to this service. He will begin the revival the first Lord's day in November.

VALUABLE INSTRUMENT PRACTICALLY RUINED

City Engineer B. M. French had a bad accident with his transit while establishing grades at Centennial park Friday. The instrument was standing at the sidewalk elevation of the McKinley avenue approacch with one leg of the tripod resting on the sidewalk, when "Blind Tom" came along the street, and being unable to see he projecting tripod tripped against it. The transit fell to the walk with a crash that almost ruined the delicate instrument. Mr. French sent the damaged transit away for repairs Friday, and estimates that they will cost no less than $150 to place it in working order again.

Salem Players Defeated

Lisbon, July 11.—The Salem tennis team, composed of Mead and Mullins, was defeated on the local court yesterday in both singles and doubles. Gailey and Potts represented the Lisbon double team, and the game was fast and entertaining. Six-two, 6-4, were the results of the doubles, Lisbon taking the first two out of three. Dr. J. F. Steel of the team played Mead the singles, the results being 8-6 and 6-4. The Lisbon team will play a return game to Salem in the near future. A team from Alliance plays here this afternoon.

PENNSY WILL INSTALL GATES

Supt. Whiter So Notified Councilman McArtor

AT THE DEPOT CROSSING

This Action Thought to Be an Indication That Gates Will Be Installed at Other Crossings—The Superintendent's Letter.

For a number of years there has been a demand on the part of Salem citizens for safety gates at the Depot street crossing of the Pennsylvania railroad, and the recent accident in which Mrs. Shives lost her life has renewed the activity for the installation of gates. Recently Councilman George McArtor took this question up with E. W. Whiter, superintendent of the Pennsylvania lines west of Pittsburg, but before receiving a reply the matter was again brought up in a formal way before council and a committee appointed, of which Mr. McArtor is chairman, to urge some action by the railroad. Mr. McArtor Saturday received a letter from Supt. Whiter, which is as follows:

Allegheny, Pa., July 10, 1908.

Mr. George McArtor, Salem, Ohio:

Dear Sir—I have been so hard pushed for time that I have been unable to call upon you personally.

I was in Salem for a few minutes on Wednesday, July 8, and looked over the Depot street crossing in company with Mr. Carey, and while I am of the opinion—and have always been—that crossing watchmen on the ground can give better service than is received by safety gates, yet inasmuch as it is your personal request that we install safety gates at that crossing, I will arrange to do so as soon as possible.

Some time may elapse before I will be permitted to spend the money on account of the very hard times, and I trust that you will be patient with us until business becomes a little better, at which time we will install the safety gates.

Yours truly,
E. W. WHITER, Supt.

The above indicates that the Pennsylvania Co. will also consider council's added request for safety gates at other grade crossings, which are equally dangerous and at which fatalities have occurred.

INFERIOR STOGIES ARE FOUND IN BETTER BOXES

East Liverpool, July 11.—W. C. Goetze, district vice president of the National Stogiemakers' League, and H. E. McClintock, a local stogiemaker and a member of the local union, were in East Liverpool this week distributing badges and pencils advertising their organization.

Incidentally the two stogiemakers interested themselves in the investigating some alleged violations of laws regarding the use of union stamped boxes for stogies and cigars of the non-union brand. Such violations of the law have been found in Pittsburg and Cleveland recently, where unscrupulous dealers have used the boxes of the Pollock stogies, which sell at $1.40, for inferior stogies, which sell at 80 cents a box. More than 40 convictions were had for such cases last week in Pittsburg.

Detectives have been employed by the stogiemakers' league to look up and prosecute such cases, and a special detective has been secured by the local league to look into cases reported. Mr. Goetze states that some developments are expected from the work of the detective at work in this territory.

STEPPED ON A NAIL; LOCKJAW, THEN DEATH

Lisbon, July 11.—Death relieved the sufferings of John Swogger, an aged and respected citizen of Danville, near here, between 5 and 6 o'clock this morning.

Mr. Swogger started to work for Jason Glenn a week ago yesterday, and while cutting lumber in some manner stepped onto a nail. The nail entered the right foot and went in but a short ways, and nothing was thought of the incident until next day, when the foot became so sore that Swogger could not move it. Dr. Morris was called, and did all that was possible to aid the unfortunate man, but lockjaw set in yesterday morning and death followed soon after.

The deceased came here from Pennsylvania some 40 years ago. He lived peacefully and always had many friends. He had two brothers and two sisters. Mrs. Ella March, at the county infirmary, is a sister. He was 65 years of age. Funeral Monday afternoon, with interment in Lisbon cemetery.

Treated Infirmary Inmates.

Lisbon, July 11.—About 50 W. C. T. U. members from Salem, Lisbon, Winona and Damascus held an annual meeting at the county infirmary Friday afternoon, where they treated the inmates to ice cream, cake, candy, etc. After the dinner on the spacious lawn the rooms of the afflicted and sick were visited and flowers left with them. Devotional exercises were held, at which Mrs. Lee Hawkins of Salem presided.

LECTURE COURSE NOT ABANDONED

Although the Salem High school auditorium has been or will be condemned by state authorities as a place for public entertainments, Salem lovers of music and high class entertainments will have the privilege of hearing the numbers secured some time ago by the committee in charge of the coming lecture course.

Friday night the committee secured the Grand opera house for holding the course, which will be open about the middle of October with the Schildkretz orchestra, composed of eight pieces, the musical organization which was brought to this country by Mrs. Potter Palmer during the World's Fair and which furnished the music at the Roosevelt-Longworth wedding at the White House. The dates for the course have already been fixed, there being one each month from October to and including February.

Besides the above mentioned number the course this year will include: Montaville Flowers, the impersonator; the Dunbars, male quartet and bell ringers; Frank Dixon of Washington, D. C., distinguished lecturer, and a brother of Thomas Dixon, Jr., the author; and Gov. John A. Johnson of Minnesota, Bryan's strongest opponent at Denver for the nomination for president.

SALEM YOUNG MAN WON SCHOLARSHIP

Columbus, July 11.—The two Armour scholarships, amounting to $500, won by the College of Agriculture of the Ohio State university at the last International Live Stock Exposition, have been divided into scholarships of $100 each, and awarded to the five following students. G. C. Portz, New Comerstown, O.; L. L. Mowls, Waynesburg, O.; T. D. Phillips, Richwood, O.; G. E. Boltz, Stone Creek, O., and M. D. Moore, Salem, O.

These appointments were made by a committee of the faculty to young men who seemed to be clearly belonging to the class for which Mr. Armour established these scholarships. All of them were in part or entirely selfsuporting in their college work, and have made very creditable records as students.

George Russell, ticket agent at the Union suburban station, went to Lisbon Saturday morning.

NEW INDUSTRY TOBE LAUNCHED

Site Already Secured for Small Factory

TO MAKE CANVAS GLOVES

Richard Cole Organizes Company and Work Will Begin About August 1—Women and Girls to Be Given Employment.

On or about August 1 a new industry will begin operations in Salem, at which time the Ohio Novelty Co., organized by Richard Cole, will begin the manufacture of canvas gloves. The plant will be located near Mr. Cole's residence on West Main street, where property has been secured with one building already on it, where the first work of manufacturing will be started. Fixtures, including cloth dies, tables and other appurtenances, have been ordered, and are now ready to install. Canvas gloves are one of the most staple products on the market today, immense numbers of them being worn by farmers, laborers, ladies in their gardening and scarcely a family but keeps a pair in the coal cellar. In fact, there is every reason to believe that the demand for this line of goods will give employment to an increasing number of women and girls who sew. Mr. Cole states that the company has thoroughly gone into every detail of the new business before taking steps to embark in the new line, and they are satisfied of the possibilities by starting in a conservative way.

REBEKAH PICNIC A DELIGHTFUL EVENT

More than a hundred Salem and Leetonia Rebekahs gathered on the lawn at the home of Mrs. Rachael Bolen, corner Ellsworth avenue and Seventh street, Friday afternoon and enjoyed a very pleasant basket picnic. A number of Odd Fellows were also in attendance, and when the late afternoon shadows grew long, long tables were brought out and a jolly repast indulged in. The meeting was the occasion of renewing many old friendships and making new ones, and possibly no recent gathering of fraternal orders has been so well enjoyed as this. Several Cincinnati and Chicago guests were present, and the guests were all profuse in expressions of pleasure at the entertainment of their hostess.

SALOON TAX REVENUE CUT A HALF MILLION

Columbus, July 11.—While the number of saloons doing business in Ohio during the year ending July 1 does not show the decrease the first returns to the auditor of state, based on assessors' reports, indicated, there is a falling off of nearly half a million dollars in the revenue to the state, on account of 462 saloons quitting business. There are five counties without saloons, Harrison, Geauga, Morgan, Clinton and Fayette. The number of saloons in the state is 9,050.

CITIZENS DECLARE SEBRING ROAD IS ABOUT THE WORST EVER

Mahoning county commissioners have decided to look over the Sebring road between Sebring and Alliance in the southern part of the county some time in the near future.

Commissioner Charles Agnew, in speaking of the road, said it was one of the worst roads he had seen in a long time, and really did need some attention, but stated that he had advised the complainants from that section that they should take some steps to secure a portion of the good roads appropriation made by the state.

Sebring road has been complained of for some time, and several deputations of citizens from Sebring and Smith townships have repeatedly interviewed the commissioners on the subject. Frank Sebring of the Sebring potteries is one of the principal agitators, and desires very much to have the matter settled before the winter season again opens up.

Residents in the southern part of the county state that the road is practically impassible in the winter time, and one of the most abandoned roads in the county so far as attention is concerned from the county commissioners' office. Commissioners, they say, have been willing from time to time to accord the deputations hearings, but have never come to the pass where some drastic action was taken.

The road, it appears, is flat, and lies principally along the Mahoning river bottom near Sebring, and consequently is exceedingly bad most of the year. A remedy for this condition is sought through the commissioners' office.

The Salem News

Issued every afternoon, except Sunday.

PUBLISHED BY
The Salem Publishing Company

The Salem News—Established in 1889. By mail one year, $3.00 when paid in advance; by carrier, $5.00; six months, $2.50; three months, $1.25; ten cents a week.

The Republican-Era—Semi-Weekly, established 1842. By mail one year, $1.00 in advance; six months, 50 cents; three months, 25 cents.

Advertising Rates furnished upon application at the business office.

Official Papers of the city of Salem and of the county of Columbiana.

Member Select List of Ohio Newspapers. Daily and Weekly.

Office 139 East Main St., Salem, O.

BELL TELEPHONE
Business Office......66 L. H. Brush.....66 2 rings
Editorial Room......263 Job Dept.......64 3 rings
COLUMBIANA COUNTY TELEPHONE
Business Office......66 Editorial Room......109
Job Department......128

FOREIGN ADVERTISING REPRESENTATIVES.

Robert Tomes......116 Nassau St., New York
C. W. Wallis......311 Boyce Bldg., Chicago

Entered at Salem postoffice as second class matter

THE REPUBLICAN TICKET

For President,
WM. H. TAFT.
For Vice President,
JAMES S. SHERMAN.
For Governor,
ANDREW L. HARRIS.
For Lieutenant Governor,
FRANCIS W. TREADWAY.
For Secretary of State,
CARMI THOMPSON.
For Auditor,
E. M. FULLINGTON.
For Treasurer,
CHARLES C. GREEN.
For Attorney General,
U. G. DENMAN.
For Member of the Board of Public Works,
B. W. BALDWIN.
WILLIAM KIRTLEY, JR.
For Dairy and Food Commissioner,
RENICK W. DUNLAP.
For School Commissioner,
JOHN W. ZELLER.
For Judges of Supreme Court,
JAMES L. PRICE,
JOHN A. SHAUCK.
For Clerk of Supreme Court;
JOHN S. McNUTT.
For Presidential Electors-at-Large,
E. M. HUGGINS,
J. T. CAREW.
For Presidential Elector,
JUDGE GEORGE F. ARREL.
For Congressman,
JAMES KENNEDY.
For State Senator,
M. N. DUVALL.
For Representative,
W. B. McCORD.
For Probate Judge,
LOUIS T. FARR.
For Auditor,
CHARLES H. COBOURN.
For Treasurer,
W. H. HEPBURN.
For Prosecuting Attorney,
LEWIS P. METZGER.
For Sheriff,
W. C. DAVIDSON.
For Clerk of Courts,
D. A. DAVIDSON.
For Recorder,
W. D. TURNER.
For Coroner,
DR. D. J. JONES.
For Surveyor,
B. MORRIS FRENCH.
For Commissioner (three to elect)
H. C. McCAMMON,
IRA KANNAL,
LEWIS WALKER.
For Infirmary Director (three to elect),
T. O. KELLY,
JOHN H. MORRISON,
GEORGE F. GROSSHANS.

CIRCULATION STATEMENT.

The sworn paid circulation of THE SALEM NEWS for the month of June, 1908, was, 45,706.

Average for the month, 1,828.

The following are the figures for each issue:

June 1	1,835
June 2	1,837
June 3	1,826
June 4	1,832
June 5	1,827
June 6	1,832
June 7	SUNDAY.
June 8	1,828
June 9	1,840
June 10	1,837
June 11	1,822
June 12	1,819
June 13	1,826
June 14	SUNDAY.
June 15	1,833
June 16	1,840
June 17	1,822
June 18	1,838
June 19	HOLIDAY.
June 20	1,827
June 21	SUNDAY.
June 22	1,820
June 23	1,833
June 24	1,825
June 25	1,824
June 26	1,817
June 27	1,825
June 28	SUNDAY.
June 29	1,814
June 30	1,827
TOTAL	45,706
AVERAGE	1,828

Columbiana County, State of Ohio, ss.

I, Louis H. Brush, publisher of The Salem News, swear that the above statement is true.

LOUIS H. BRUSH.

Sworn to before me and subscribed in my presence this 8th day of July, 1908.

JOHN E. ROGERS,
Notary Public.

NEEDED: A PRESIDENT, NOT AN ORATOR.

That William Jennings Bryan is a man of magnetism, an able orator and a man of pleasing personality none can successfully disprove. But it is also true that a man could be an able president without the magnetism or the oratorical ability. The president of the United States must be able to do something more than deliver pleasing speeches. He must be first and always an executive, a man able to manage big affairs; an unfailing judge of men, and a man who is practical rather than theoretical. In an able magazine article is found this estimate of Taft and Bryan: "Taft, a proved executive and a born judge, would depend upon the executive and judicial powers of the government to achieve the same end (reform). Bryan is not of the executive type. * * * He would not depend so much upon the men he appointed and the courts to prevent and punish evil as he would upon legislation to remove the cause." There we have the man Bryan clearly portrayed. Although the chief executive (if elected), he would devote much of his time to preaching and talking, and would try to produce results through another branch of government, the legislative. What the nation needs for president is a man who will be president. When it wants reform in legislation a way has been provided; it can send reformers to congress and to the senate. Taft is of exactly the type of men needed in the executive chair. While president he would be president, for the manner in which he has undertaken and accomplished great tasks assigned him in the past has indicated his ability and determination.

CLEANLY WOMAN.

Erroneously Thinks by Scouring Her Scalp That She Cures Dandruff.

Cleanly woman has an erroneous idea that by scouring the scalp, which removes the dandruff scales, she is curing the dandruff. She may wash her scalp every day, and yet have dandruff her life long, accompanied by falling hair, too. The only way in the world to cure dandruff is to kill the dandruff germ, and there is no hair preparation that will do that but Newbro's Herpicide. Herpicide by killing the dandruff germ, leaves the hair free to grow as healthy Nature intended. Destroy the cause you remove the effect. Kill the dandruff germ with Herpicide. Sold by leading druggists. Send 10c. in stamps for sample to The Herpicide Co., Detroit, Mich.

Two sizes—50 cents and $1.00.
Fred T. Bennett, Special Agent

Shelby, Ohio, is a small town and is not over-blessed with a great number of capitalists. But it is a town of wonderful pluck—the kind of town that should lend Salem encouragement in the effort toward a Greater Salem. Recently Shelby's most important industry, the great steel tube works, burned to the ground. But almost before the fire had ceased to smoulder the citizens had taken steps to have the plant rebuilt, and they have now raised a fund of $300,000 by popular subscription for that purpose. Of course the plant will be rebuilt, and Shelby's prosperity will not have been completely destroyed. That was a huge sum to raise in a town about one-third the size of Salem.

Bryan insisted that a plank declaring for publicity in campaign expenses be inserted in the Democratic platform. Taft insists that every dollar collected and expended for his campaign shall be accounted for to the public as soon after election as the books can be closed. That indicates the difference between the two men—the difference of pretense and practice.

Those convention delegates might recoup, after the financial onslaught by Denver hotel proprietors, by stopping off in Kansas and helping with the wheat harvest for a few days.

George W. Edwards of Youngstown declares that Bryan is a trifle too conservative! What George wants to do is to jump into Tom Watson's or 'Gene Debs's bandwagon.

The Glidden tourists are not making quite as fast time this year as last. Nothing is expected to move quite so rapidly during a campaign year, anyway.

And Bryan was nominated on Friday.

It Can't Be Beat.

The best of all teachers is experience. C. M. Harden of Silver City, North Carolina, says: "I fined Electric Bitters does all that's claimed for it. For stomach, liver and kidney troubles it can't be beat. I have tried it and find it a most excellent medicine." Mr. Harden is right; it's the best of all medicines, also for weakness, lame back and all run-down conditions. Best, too, for chills and malaria. Sold under guarantee at Bolger & French's drug store. 50c.

PERSONAL MENTION.

A. I. Justice of the Deming coreroom was off duty Saturday.

Miss Corinne Adam of Leetonia has been the guest of Miss Phebe Sturgeon of East Green street for a few days.

John Hickey returned Saturday from East Liverpool, where he has been attending the Old Home week festivities.

Mrs. Annie B. Woods of Dayton, who has been the guest of relatives and friends here, left Saturday morning for East Palestine, where she will visit.

PROBATE COURT

Lisbon, July 11.—L. D. Overlander, executor of the estate of Ferdinand Overlander, deceased, late of Unity township, was given permission in probate court to sell three shares of the deceased's holdings in the East Palestine Pottery Co., valued at $1,500.

James L. Jones, aged 13, son of Margaret Jones of Liverpool township, was committed to the Ohio Institute for Feeble Minded Youth by Judge Martin yesterday.

Only an Ordinary Quarrel.

Lisbon, July 11.—Nick Ghinder, a young Roumanian, who married a daughter of Louis Presco about a year ago, was before Mayor Farrell yesterday on the charge of abusing his wife. This is Nick's third or fourth time to appear before the mayor, and each time he has been liberated with a reprimand. It was shown that the quarrel was nothing more than some people have every day and, that the wife went home angry was the whole story.

Realty Transfers.

J. P. Sheperd to Annie Bachmeyer, lot 82 in Benjamin Hawley's fourth addition to Salem, $1,000.

Annie M. Brooks to Willis M. Bundy, lot 6 in J. T. Brooks's addition to Salem, $390.

Best the World Affords.

"It gives me unbounded pleasure to recommend Bucklen's Arnica Salve," says J. W. Jenkins of Chapel Hill, N. C. "I am convinced it's the best salve the world affords. It cured a felon on my thumb, and it never fails to heal every sore, burn or wound to which it is applied. 25c at Bolger & French's drug store.

Died From His Injuries.

Cleveland, July 11.—Deputy State Fire Marshal William M. Bayne died at Huron Street hospital Friday. He had been unconscious for several hours before he died. Mr. Bayne was struck by an automobile while crossing Euclid avenue on Wednesday. He was attending to his duties as deputy fire marshal at the time.

The Remedy That Does.

"Dr. King's New Discovery is the remedy that does the healing others promise but fail to perform," says Mrs. E. R. Pierson of Auburn Center, Pa. "It is curing my throat and lung trouble of long standing, that other treatments relieved but temporarily. New Discovery is doing me so much good that I feel confident its continued use for a reasonable length of time will restore me to perfect health." This renowned cough and cold remedy and throat and lung healer is sold at Bolger & French's drug store. 50c and $1.00. Trial bottle free.

Tooth Brushes

We are selling a tooth brush with our own name stamped on every brush; if they are not right we will replace with a new one.

Bolger & French
DRUGGISTS.

Makes Better Bread Than Mother Made

Winona Flour

is better than she could get. Ask your grocer for it and take no other.

Coal Coal

Delivered to any part of the city. Quick service.

A. C. Palmer
Coal Yard, Lower B-way.
Phones—Bell, 340; Col. C., 418-K.

An Honest Doctor Advised Peruna.

SYLVESTER E. SMITH.

Robust Health Ruined.

MR. SYLVESTER E. SMITH, Room 218, Granite Block, St. Louis, Mo., writes: "Peruna is the best friend a sick man can have.

"A few months ago I came here in a wretched condition. Exposure and dampness had ruined my once robust health. I had catarrhal affections of the bronchial tubes, and for a time there was a doubt as to my recovery.

The Sick Man's Friend.

"My good honest old doctor advised me to take Peruna, which I did and in a short time my health began to improve very rapidly, the bronchial trouble gradually disappeared, and in three months my health was fully restored.

"Accept a grateful man's thanks for his restoration to perfect health."

May Build Electric Plant

Shilling's Mill, July 10.—James Campbell of Cleveland has optioned 30 acres of land of N. E. Shilling, formerly known as the John M. Westover property, for the purpose of erecting an electric lighting plant.

A large dam is located nearby, and it is predicted that water power will be used for driving the dynamos, and that electrical current will be furnished nearby towns.

Fine FURNITURE
Of All Kinds at
Patton & Arbaugh

Albany Coal

Coal promptly delivered to all parts of the city

F. S. FISHER
R. F. D. NO. 4
Col. Phone 385

New Home-Grown
HONEY
22c Pound

Fancy New York
Cream Cheese
16c Pound

Wheelock's Blue Ribbon Bread
And Fine Hand Made
CAKES

Barrington Hall Coffee
..AND..
Garden Grown Young Hyson Tea

L. Tomlinson

White Wash Skirt Sale

Our entire line of White Skirts goes on sale now at very low figures. And the season for wearing white skirts has hardly commenced.

These are KORRECT SKIRTS—made with the same care and fit that our wool skirts are.

They come in plain, gored, silk trimmed, plaited, gored with insertion trimming.

OUR REGULAR 95c SKIRT, NOW	75c
OUR REGULAR $1.00 SKIRT, NOW	79c
OUR REGULAR $1.50 SKIRT, NOW	$1.12
OUR REGULAR $2.25 SKIRT, NOW	$1.45
OUR REGULAR $3.00 SKIRT, NOW	$1.90

THE BRIAN CO.

Hot Weather Goods

Refrigerators, Ice Cream Freezers,
Fly Screens, Doors, Hammocks,
Hose, Fly Killer.

North Star and Indiana Refrigerators have no equal. White Mountain and Blizzard Freezers, quick action with small amount of ice.

Have you bought that Lawn Mower? Our QUAKER CITY, GIRARD, and ELECTRA are at the top.

The Salem Hardware Co.

With Every 25 Cent Purchase
You Get a Coupon Good for a
GLASS OF ZIPP'S ORANJO
All This Week, at
TAYLOR'S

New Plumbing and Gas Fitting Firm

We are prepared to do all kinds of Plumbing, Gas Fitting, Steam and Hot Water Heating and solicit your work. Fixtures, Gas Stoves, etc. in stock.

Boyle & McIntee, No. 4 E. Main St.

The B. & B. Coal and Fuel Co.
—Successor to—
The Lemmon Coal Company
First Quality Coal

Screened, Slack or Run of Mine. Stock Always on Hand.

Handsome Floors

The beauty and utility of parquet, inlaid and hardwood flooring rightly laid and finished is becoming better known, and is always satisfactory, being sanitary and easily kept clean.

We lay all kinds of fancy floorings, making inlaid borders and floors for show windows a specialty.

Sample borders, showing style and quality of work at headquarters 25 South Lundy Street, or telephone and a representative will call at your home, show samples and submit designs and prices. Bell Phone 630, C. C. Phone 78.

Salem Hardwood Flooring Co.

Our Big Clearance Sale

Is moving along very much to our satisfaction and also to the customers. If you should happen to hear the gossip told on all the street corners you will hear said:

"Go to Moore & Reeves and get some of the good things; we were there and are going again."

Ladies' and children's parasols and sunshades **1-4 off**

Get a good $6 or $7 cloth skirt at **$3.98. 1-4 off on** the better ones. Don't forget the Lace Curtain bargains.

Moore & Reeves

FULL PUBLICITY IS PROMISED

BY MR. TAFT IN REGARD TO CONTRIBUTIONS TO CAMPAIGN FUND.

NEW YORK LAW IN THE CASE

Will Be Strictly Complied With—Treasurer Sheldon Says Money for Campaign Purposes Will Be Hard to Get.

Hot Springs, Va., July 11.—That the publicity of campaign funds is to be made a feature of the coming campaign was made very clear here Friday. Mr. Taft had extended talks with Chairman Hitchcock and George R. Sheldon, treasurer of the national committee, and the necessity for the strictest possible compliance with the New York law in relation to the publicity of campaign funds of the national committee was the chief topic.

Referring to suggestions that the Republican party might receive funds outside of New York and not include them in the report of the national treasurer, Mr. Taft replied promptly that it was possible to commit perjury in such a case, but he scouted the idea that the purpose of giving publicity to the funds of the party in the coming national campaign is not entirely sincere. Mr. Sheldon also declared that the New York law in respect to all the funds that come to the national committee in whatever state they may be collected will be published, with the names of the donors.

Mr. Sheldon said he believed that money for campaign purposes would be very "tight" this year, but he did not believe the publicity of campaign funds would lessen the amount contributed. He declared that compliance with the law in this respect would dispel the popular idea that a vast amount of money is spent in national campaigns.

Elmer Dover, secretary of the national committee, is expected here today. It is understood that under the present arrangements for the campaign Mr. Dover will at once enter upon active work.

Just Right Exactly.

"I have used Dr. King's New Life Pills for several years, and find them just exactly right," says Mr. A. A. Felton of Harrisville, N. Y. New Life Pills relieve without the least discomfort. Best remedy for constipation, biliousness and malaria. 25c at Bolger & French's drug store.

Alleged Counterfeiter Is Arrested.

Danville, Ill., July 11.—Charles E. Brown, 35 years old, a prominent attorney, was arrested Friday by secret service agents on the charge of counterfeiting. In the cellar of Brown's home, where he was arrested, the government agents found what they say is a complete counterfeiting outfit.

A Home Recipe.

Other newspapers throughout the country are publishing the following: Anyone suffering from any form of piles should try this home remedy—6 drops of Carbolic Acid, 1 dram Zotan and ½ oz. Zinc Ointment. Have your druggist mix this and apply night and morning.

Johnson Will Support Bryan.

St. Paul, Minn., July 11—Gov. Johnson will support Bryan for the presidency. Gov. Johnson said he would do all in his power to bring about the election of Bryan. A telegram congratulating Mr. Bryan and tendering him Johnson's support was sent to Lincoln.

Delay in commencing treatment for a slight irregularity that could have been cured quickly by Foley's Kidney Remedy may result in a serous kidney disease. Foley's Kidney Remedy builds up the worn out tissues and strengthens these organs. Commence taking it today. Bolger & French..

Bryan's Neighbors Congratulate Him.

Lincoln, Neb., July 11.—Thousands of Mr. Bryan's neighbors and friends called on him Friday to congratulate him on his nomination. Mr. Bryan addressed the crowd from the steps of his home.

Foley's Orino Laxative, the new laxative, stimulates but does not irritate. It is the best laxative. Guaranteed or your money back. Bolger & French.

TRY THE SALEM NEWS.

READ
THE
WANT
COLUMN
TONIGHT

STORIES OF BUCKEYE LIFE.

NEWS GATHERED ESPECIALLY FOR OHIO READERS.

Happenings in Various Cities and Towns in the State Are Chronicled.

Customer Was a Holdup Man.

Cleveland, July 11.—John Gegleon hardware merchant, was held up and robbed in his store. A colored man entered Gegleon's store. "He asked to see a revolver which was in the show case," said Gegleon. "I handed him the gun and he loaded it." The customer suddenly turned into a robber and Gegleon was asked to reveal the hiding place of money it was supposed he had in his store. With the revolver pressed against his head Gegleon opened the cash drawer moved boxes and emptied sacks to convince the robber there was no money in the place.

Quarryman Shot a Robber.

Elyria, O., July 11.—Four Cleveland men were caught stealing brass from one of the Cleveland Stone Co. quarries in Columbia township Thursday night, it is alleged. Mike Sejhar, 18 years old, was riddled with shot. John Lest became frightened at the shooting and surrendered. Two others escaped. The brass was missed from the quarry and was located hidden beneath a culvert. Superintendent McCarthy organized a posse and lay in wait. They were rewarded by the appearance of the quartet late at night. They opened fire and the four attempted to escape.

Pardon Was Delayed for 18 Years.

Columbus, O., July 11.—Eighteen years after George Swanston completed his one-year sentence in the penitentiary for violating the pension laws, having been sent up from Youngstown, a full pardon arrived at the institution Friday, signed by Benjamin Harrison, then president of the United States. The original letter containing the pardon was received here from St. Louis. It is dated at Washington, September 3, 1890. It was stamped at Columbus September 4, p. m. It is probable that the letter has been laying in some postoffice for years.

A Statement From Vorys.

Columbus, O., July 11.—A. I. Vorys, who has been spending several days at his home in Lancaster, returned to Columbus Friday. When asked about the recent action of the Republican national sub-committee, he said: "I enlisted for the nomination of Secretary Taft. When he was nominated my only desire was that he and the national committee would do whatever they thought best for the promotion of his election. Therefore I am content with their action. I will do everything in my power for the election of both the national and state tickets."

Lusitania Lowers the Record.

New York, July 11.—Breaking all previous records over the long distance course across the Atlantic of 2,891 miles, the steamer Lusitania arrived at Sandy Hook lightship Friday at 2:11 a. m., the time of passage being 4 days, 19 hours and 36 minutes.

Woman Was Fatally Burned.

Napoleon, O., July 11.—Mrs. Alexander, aged 80, was fatally burned at her home in Liberty Center while burning worm nests from trees with a torch.

Thought Town Had Moved.

About eight miles from Lebanon, Pa., lives an old German farmer, who makes brooms and brushes and carries them to town on a wheelbarrow. He generally gets a good price for his brooms, and on one occasion got a larger cargo of beer on board than was good for him, so that it was quite late when he started home.

About six miles from town there is a sort of a tavern, and here Fritz stopped. He left his wheelbarrow around so that it faced the other way.

Fritz came out fuller than before, took the handles and started back for town. It was daylight when he got there and recognized his surroundings, and it took a full hour to convince him that the town was not moved out into the country.

Our Mission.

If we cannot, like George Eliot, write "Adam Bede," we can, like Elizabeth Frye, visit the poor and the prisoned. If we cannot, like Rosa Bonheur, paint a "Horse Fair," and receive $10,000, we can, like Mrs. Stowe and Miss Alcott, do some kind of work to lighten the burdens of parents. If poor, with Mary Lyon's persistency and noble purpose, we can accomplish almost anything. If rich, like Baroness Burdett-Coutts, we can bless the world in thousands of ways, and are untrue to God and ourselves if we fail to do it.—Sarah K. Bolton.

A Grammatical Exception.

The Teacher of Elocution—Do you mean to say that you said "No," to Mr. Stupid twice?

The Grammar Teacher—Yes; and then he went away and said he would never come back any more; and I was so sure he would know what I meant by a double negative.—The Bohemian.

Might Work Then.

Knicker—Edison says four hours' sleep is enough for everybody.

Bocker—It would be if you could take it after it is time to get up.

A Great Bargain Event

Never In All Your Life did you ever see such wonderfully genuine bonafide cash bargains. While we are daily reducing our mammoth stock we yet have OCEANS OF BARGAINS IN EVERY DEPARTMENT.

Here Are a Few Of the Many, Many Good Things For You

Men's and Youths' High Grade Suits

$15.00 NEW BROWN SUITS, ONLY	$ 9.98
$18.00 NEW TAN SUITS, ONLY	$12.98
$20.00 NEW SERGE AND LONDON SMOKE SUITS, ONLY	$13.98
$22.00 NEW SERGE AND LONDON SMOKE SUITS, ONLY	$14.98
$25.00 NEW FAWN AND WORSTED SUITS, ONLY	$16.98
$ 5.00 NEW DRESS PANTS, ONLY	$ 3.48
$ 4.00 NEW DRESS PANTS, ONLY	$ 2.98
$ 3.00 NEW DRESS PANTS, ONLY	$ 1.98

CHEAPER GRADES IN LIKE PROPORTION.

200 DOZ. 50c SOFT DRESS SHIRTS, ONLY (With collars attached and without.)	35c
75 DOZ. $1.00 FINE DRESS SHIRTS, ONLY	72c
20 DOZ. $1.00 FINE DRESS SHIRTS, (collars attached) ONLY	69c
POLKA DOT, BLACK AND WHITE AND CHAMBRY WORK SHIRTS, 12½ to 19 NECK, ONLY	35c
FINE BALBRIGGAN UNDERWEAR, ONLY	22c AND 35c
75c AND 50c ROMPERS PLAY SUITS, ONLY	35c
50c KNEE PANTS, ALL SIZES ONLY	29c
50c BLOUSES, ALL COLORS, ALL SIZES, ONLY	33c

Watch Our Windows and Ads

TRIEM=MURPHY CLOTHING CO.'S

Great Cash Dissolution Sale

P. S. Elegant dress straw hats for man or boy, 25c, 49c, 69c, 98c, $1.48, $1.98. Our straw hat prices are 50 to 75c below regular prices.

Spalding's
Complete line of Base Ball and Tennis Goods at
Carr's Hardware

Have You Noticed the Display of
Bed Room Furniture
—AT—
Walter M. Hole's
65 East Main.

Quaker City Bindery
Makers of
LOOSE LEAF DEVICES
Let us show you the Proudfit Flat Opening Ledger. Best on the market.
Gurney Blk. C. H. LYLE, Prop.

DR. J. S. GALLAGHER
155 Ellsworth ave. Bell phone 246
Hours: 8 to 10, 2 to 4, 6 to 8.
Specialties, diseases of the Skin, Stomach, Nerves.

LONG'S
Peach Ice Cream
is delicious. Did you try it? A large dish or a cone full for
5 Cents

Good Optical Work

Is what you want. Every pair of glasses turned out is guaranteed to give satisfaction. Let us do your optical work and furnish you with anything you need in the optical line.

C. V. Smith
122 E. Main St. OPTICIAN.

Chick Feed
For Small Chicks

Is a mixture of cracked wheat, oats, corn and whole millet seed.

Feed dry feed and avoid the danger of gaps.

CHICK FEED	3c LB
GRIT	1c LB
OYSTER SHELLS	1c LB

PRATT'S POULTRY FOOD.

O. D. Paxson & Co.
Newgarden Street Grocers.

Beginning
Wednesday, July 1st,
We will close our store on Wednesdays at 12 o'clock for balance of day during July, August and September.

J. W. LEASE

Harvest is Near

NOW is the time to stock up on old wheat FLOUR, none better than
Cap Sheaf and Success Flour
—MADE BY—
The Salem Flour Mill
W. Main St., - Geo. S. Foltz, Prop.
For Sale By All Grocers
Col. Phone 220 Bell Phone 282

RAZORS

We sell Razors on a guarantee that if not satisfactory they can be exchanged or returned. Price's low, quality considered.

F. T. BENNETT
DRUGGIST.

Roofing
Spouting
Tin, Copper, Galvanized, etc., either new work or repairing.
J. H. ZELLEY
At Carr's Hardware.

Special Low Prices on all Doors and Windows in Stock
Call and see them and get our prices on lumber and mill work. Stair building a specialty.
South Lundy Street. A. H. BINNS

READ THE WANT COLUMN.

VACATION DAYS

Are here, and if you have decided to take a vacation, and find that you are a little short of money, come to us. We will loan you the necessary amount on your furniture, piano, or other personal property of value without removal. We will give you from one month to one year's time to pay it back.

LONGEST TIME EASY PAYMENTS

If you need money for any purpose whatever fill out the following blank and mail it to us and our representative will call on you.

Name........
Wife's Name........
Kind of Security........
Amount Wanted........
Street No........ Occupation........

J. C. Sharer, Private Banker
426 E. Main Street Alliance, O
Stark Phone 195 Bell 69

Consumers of Artificial Gas

Who expect to utilize Natural Gas after the Artificial Gas Plant has been closed down

Should Make Arrangements at Once for Service Lines and Plumbing Work

Do Not Put Off, But Get Your Order in Right Now, in Order to Avoid Any Interruption in Making the Change.

NOTE—The making of Artificial Gas will be discontinued on July 15, 1908.

The Natural Gas Company of West Virginia
34 Garfield Avenue. Both Phones.

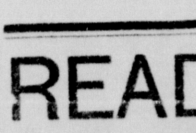

COUGHED 12 YEARS.

When I was five years old I had Whooping Cough, Scarlet Fever and Diphtheria, all in violent form. From that time for 12 years, I had daily coughing spells of the most tearing, strangling kind. My throat and lungs were raw. My parents spent hundreds of dollars on doctors and "cures" to no avail; when Brazilian Balm cured me perfectly in a month.—MISS ETTA RILEY, Indianapolis

For sale by all Salem druggists.

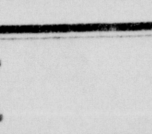

COUGHED TWO YEARS.

Monte Ray Collins, aged 8 years, of Stevens Point, Wisconsin, writes: "I had the most terrific cough for two years, following a half cured Pneumonia. My lungs were sore and raw. Doctors and cough "cures" availed nothing. Then Brazilian Balm made a complete and permanent cure. It's the great "Lung Healer" of the world.

For sale by all Salem druggists.

READ THE
WANT COLUMN.

In Buying Rugs and Carpets

make your selection from the stocks that are complete with New Fall Styles. At this store you will find a showing well worthy of your attention.

NEW LINOLEUMS

WALL PAPERS PICTURE FRAMING

The Salem Wall Paper & Carpet Co.

HAVE THE NEWS FOLLOW YOU ON YOUR VACATION.

Subscribers of The News leaving the city during the vacation may have The News follow them at the regular subscription rates of 10 cents a week. The address will be changed as often as desired. Notify The News before you leave so that you will not miss a copy. Do not depend upon the family to send you the paper. We mail direct from office and save you the postage. Either phone 66. The Salem News.

SOCIAL AND PERSONAL

Visiting Old Friends.

Mr. and Mrs. B. W. Spear of Pasadena, Cal., who have been guests of their son, H. W. Spear, of Garfield, are spending several days as the guests of Mrs. Almeda C. McCarty of East High street, and visiting many of their old friends. Mr. and Mrs. Spear were residents of Salem from 1855 until 1865, Mr. Spear being at that time a practicing physician. He had previously lived at Niles, where he was living at the time William McKinley was born. Later he moved to North Jackson, and then came to Salem, living moct of the time at No. 1 East High street.

At that time High street was the last street on the north side of town, although there were some scattering houses north of that thoroughfare. What is now East Fifth, East Sixth and East Seventh streets was at that time known as the Waterworth farm, with other farm houses further north. After living here ten years Dr. and Mrs. Spear moved to Garfield, where the doctor took great interest in fruit raising, a business which has been conducted by his son, H. W. Spear. He erected the large brick fruit house at Garfield, and stored and shipped many apples until 1890, when they moved to California, and engaged in the fruit business there.

Mr. Spear, who is in his 86th year, retired from the active life of a fruit grower two years ago, but has on his home lot enough trees to furnish practically all the fruits he and his wife need, including apples, which grow to a large size in that climate. All seeded fruits are grafted onto a native peach root, and all fruits except the peach and apple need to be irrigated six months in the year. The citrus fruits are ever green, and do not shed their leaves, but the apples and peaches do lose their leaves in season, coming out again about the same time as our native trees.

Coming Wedding Announced.

Mr. and Mrs. Charles Saxon of Ellsworth avenue have announced the coming marriage of their daughter, Miss Emily, to Mr. George Slack of Missoula, Mont. Miss Saxon will leave early next week for Missoula, where the ceremony will be solemnized. Miss Saxon was for a number of years a popular clerk in the store of Converse & Co., and later was similarly employed in Columbiana. Her fiancee is connected with one of the large dry goods stores of Missoula, where they will reside.

Entertaining House Party.

Supt. and Mrs. E. R. Riddle of the county farm are entertaining at a house party, including Misses Misses Margaret Thymon, Cleveland; Miss Carolina Bowers, Wellsville, and Syna Atterholt, Youngstown.

Engagement Announced.

Mr. and Mrs. Finley Hutton of Ellsworth road announced the engagement of their daughter, Miss Rebecca, to Mr. Arthur Perry, Jr., of Boston, Mass., Saturday.

C. A. Wilder of New Castle, Pa., division operator for the C. D. & P. T. Co., who has been at the Salem exchange for a few days, left for home Saturday morning.

Dorothy and Helen Derfus of East Green street left Saturday morning to spend several weeks with relatives at Erie and Meadville, Pa.

Charles Heacock, cashier if the Buckeye office, left Friday night on a two weeks' outing along the lakes and in New York.

TAKING OPTIONS FOR BIG POWER PROJECT

Deerfield, July 11.—J. C. Campbell of Cleveland, promoter of the Trumbull and Mahoning Water Co., in which Cleveland and Youngstown capital is interested, have been in this vicinity for some time optioning land for the erection of a large dam near Shilling's mill. The project is understood to include the impounding of an immense body of water, which will be used to furnish a supply to Youngstown and other cities, and also the erection of an immense power plant, operated by water power, which will develop electricity for lighting and power purposes for nearby towns.

David M. Wise of Youngstown, formery county surveyor, has been engaged in surveying the territory which will be taken in by the dam. The breast of the dam is to be near Shilling's mill, and will be of such a height that it will back water almost to the C. & P. railroad above Alliance. The city of Youngstown also has a scheme on foot of a similar nature, and there has been considerable rivalry in securing options.

GLIDDEN TOUR FOR 1908 NOW UNDER WAY

The Glidden tour, which last year included Salem in its itinerary, reached Pittsburg Friday at 1 p. m. with 55 machines in line. After the majority of them had massed at North avenue and Federal street, the customary parade passed through the city, it having been arranged that this should be a feature in all the larger cities passed through by the tourists this year.

Saturday the route ends at Bedford Springs, by way of Blairsville and Johnstown, and which is considered the hardest stretch of roads to be encountered on the tour. There are two ladies driving cars in the tour this year, Mrs. Andrew Cuneo driving a Ranier and Mrs. E. W. Shirley of Jamestown, N. Y., who is handling the steering device on an Overlander machine.

CARD OF THANKS.

We wish to thank the many friends and neighbors for their kindness and sympathy, and the beautiful floral offerings; also the Salem Publishing Co., the Salem Poultry and Pet Stock association and the employes of the American Case and Register Co., Alliance, O., during our sad bereavement.

Mr. Ellis Couts.
Mr. and Mrs. John Holdereith and Family.

LATE AFTERNOON BRIEFS BY WIRE

Damaging Evidence Found.

Philadelphia, July 11.—Fifteen hundred letters were discovered in a secret drawer at the home of Dr. Wm. Wilson, who died by drinking poisoned ale. They are being examined to secure a clue to his murderer. They practically form a complete record of four years of illegal practioners' cases, many carrying the names of women in high social standing. It is believed by the police that, aided by the letters, they will be able to arrest the murderer, and also unravel the deep mystery surrounding Wilson. It is already known that two persons, a man and a woman, are under surveillance, and their arrest is expected at any time. Mrs. Wilson is in a state of collapse, under the care of a physician.

Two to One on Taft.

Chicago, July 11.—The first political wager in this city on the presidential contest was recorded today, when $1,000 was wagered against $500 with N. L. McBride of the Auditorium Annex, that Taft and Sherman would be elected. Merry, the man who had the other end, stated that he would accept similar wagers up to $50,000 that Bryan and Kern would receive the lowest electoral vote given any presidential nominee in recent years.

Bishop's End Near.

Cooperstown, N. Y., July 11.—Bishop Henry C. Potter is in a critical condition, and at times he fails to recognize his friends. A threatened collapse is feared.

S. S. A.'s to Salineville.

The South Side Athletics went to Salineville Saturday morning, where they will play the local nine. This will be the third game played between the two clubs, the former games having been played on Memorial day.

Saturday Afternoons Off.

Beginning Saturday the office force of the W. H. Mullins Co. will not work on Saturday afternoons during the remainder of the season. The boat factory will begin taking Saturday afternoons off next week.

Strike-Breaker Left.

One of the strike-breakers from the Buckeye engine works went east on the 11 o'clock car over the Y. & O. R. Saturday morning. It is not known whether he will return or not.

KNOWLEDGE NOT ALWAYS GOOD.

Ignorance Has Its Uses, According to Philadelphia Writer.

Knowledge is no help to courage. Fools rush in where angels fear to tread; and how useful these fools are sometimes every general knows.

It is said that the British army was beaten three times during the day of Waterloo, only it did not know it. Napoleon raged at its stupidity. Education cultivates the imagination, which is the greatest foe of courage. When in the dead of night, you hear a noise in the front parlor, you remember all the stories you have read of worthy householders being shot by firece burglars; you wonder how it feels to be hit on the head with a jimmy, and you take a long time finding your slippers. Ignorance would have save you from these fancies, and you would have gone downstairs without a tremor—and found it was only the cat.

It was the acquisition of knowledge that lost our first parents the Garden of Eden. If they had only been content with their ignorance we might all be living there now, instead of only getting an occasional week's end. This, at any rate, is the belief of a writer in the Philadelphia Record.

Brazilian Balm is magic for Coughs, Colds, Grip, Croup, Sore Throat. 10c. 25 doses 25c.

The drawing power of an advertisement is gauged by its circulation. If you want to reach the people of Salem and vicinity use The News.

TRY THE SALEM NEWS.

Feed Your Nerves

Upon rich, pure, nourishing blood by taking Hood's Sarsaparilla, and you will be free from those spells of despair, those sleepless nights and anxious days, those gloomy, deathlike feelings, those sudden starts at mere nothings, those dyspeptic symptoms and blinding headaches. Hood's Sarsaparilla has done this for many others — it will cure you.

Hood's Sarsaparilla

In usual liquid form or in chocolated tablets known as **Sarsatabs.** 100 doses $1.

THE DEATH RECORD

Mathias Aldesi.

Mathias Aldesi died Friday afternoon at his home at 185 Sharp street of dropsy. Deceased was 70 years of age and was born in Austria. He is survived by a widow and four children. The funeral will take place at 2 p. m. Saturday, interment being in Grandview cemetery.

COMING EVENTS

July 6-12—Home-coming week, East Liverpool.

July 7-10—Ohio State Pharmaceutical association, Cedar Point.

July 13-14—State Prohibition convention, Columbus.

July 13-20—Knights of Columbus, Cedar Point.

August 3-9—Interstate Epworth League convention, Dayton.

August 6-7—Ohio legislature annual reunion, Cedar Point.

August 11—East Liverpool Review annual outing, Rock Springs park.

August 11-13—Ancient Order of Hibernians' convention at Lima.

August 11-14—Salem race meet.

August 13-16—Ohio newspaper publishers' annual meeting, Put-in-Bay.

August 19-23—Ohio Elks' gathering at Cedar Point.

August 25-29—Yearly meeting of Ohio Friends, Damsacus.

August 31—State Fair opens.

September 20-October 12—International Congress of Tuberculosis at Washington, D. C.

September 30-October 1-2—East Palestine fair.

Quarterly Meeting in Progress

The last quarterly meeting before yearly meeting began Saturday morning at the Dry Street Friends' church, at which time the services were in charge of Matilda Atkinson of Los Angeles, Cal. An excellent gospel sermon was delivered, and in addition to this there were addresses by Delia Fistler, Superintendent of the India missions at Nagong, and also by Rev. Wm. Bertram of Berlinville, Ohio. At 10 a. m. Sunday the services will be in charge of Delia Fistler, assisted by special music from several quartets. In the evening a temperance service will be held. Mrs. Howard Cope will render a solo, and other special music will be included in the services.

TRY THE SALEM NEWS.

Today's Wants

TOO LATE TO CLASSIFY.

WANTED—Honest men (over 25 years of age), to travel in Ohio; experience unnecessary, but must furnish good references; $60 a month and expenses; permanent position, with advancement. Address President Black, 9 Cambridge St., Boston, Mass. 162h

FOR SALE—A complete set of Stoddaard's lectures; full morocco binding; a liberal discount will be made to the purchaser. Inquire at 28 E. Fifth St., or Bell phone 599-R. 162r

SIX desirable rooms for rent to small family; centrally located; natural gas. Call Bell phone 158-3 rings. 162r

TOO LATE TO CLASSIFY—Let me know what you want and I'll do the rest: I will paint or varnish your old chairs or any kind of furniture and make them look like new. Don't forget your tin roof; it needs painting. S. M. Smalley, 150 Woodland Ave., Bell phone 709-R. 162r

"HAYES' FOR LINENS"

Thomson's Corsets 50c to $2 50.

"Waldorf" shirtwaists always as good as the price you pay.

"Plume Brand" Muslin underwear. Our customers like them because they are right in every way.

Sana Dermal Talcum.

Albert Hayes

SMALL ACCOUNTS

We prefer having a large number of small accounts rather than a few large ones. It is to the mutual advantage of the bank and the depositor. That's why we wish yours, however small.

$1.00 or more will start an account.
4% interest. Banking by mail. Write us.

THE GUARDIAN SAVINGS & TRUST CO.,
CLEVELAND, O.

Capital $1,000,000. Surplus $1,000,000. Deposits $12,500,000.

Meet Next Tuesday

John B. Morgan of Leetonia, chairman of the Columbiana county Republican central committee, has called a meeting of the executive committee, to be held at Lisbon Tuesday, July 14, in the afternoon. The meeting is understood to be for the purpose of going over the preliminary plans for the fall campaign. The executive committee was named some days ago.

Persons who want anything know that The News is the Want Medium of this territory. So read it.

The Mission of the Christ.

To sit on my right hand and on my left, is not mine to give, but it shall be given to them for whom it is prepared of my father. Matt 20-23.

Headquarters For ICE AND COAL.

J. B. McNAB,
Depot Street.

Summer Jewelry

When looking for summer Jewelry come to us. We have all the new styles in

Hat Pins **Bracelets**
Cuff Buttons **Stick Pins**

A GOOD PIANO

For little money. Come and see the Keller Bro.

C. M. Wilson
56 Main St.

Picture Framing now

To keep our frame shop busy during the dull month of July we will frame pictures at 1-5 off our regular price. All framed pictures 1-5 off also. JULY ONLY.

Materials and work perfect, always. 20 per cent is big interest on your money when you think about it.

McMillan's
Book Shop.

SALEM BUSINESS COLLEGE

Greater Salem

will require more bookkeepers and stenographers. The S. B. C. will begin its 15th year in August, 1908. It will pay ambitious people to get a business education. Ask for printed matter.
W. H. MATTHEWS, Prin.,
Salem, Ohio.

TO BE RENTED

Four-room house; Newgarden street; immediate possession.

Five-room house; Georgetown road, near West Main street; immediate possession. For forther particulars see

R. R. JOHNSON
Real Estate. Fire Insurance. Daily News Bldg.

READ THE WANT COLUMN

SPECIAL

Mid-summer Shirt sale--$1.50 Shirts now $1.00.

Half price on all odd lots Underwear.

One-fourth off on Straw Hats.

Ten per cent off on all suits tailored to your measure, except blacks and blues.

The store that gives the quality.

J. ATCHISON & SON
100 MAIN STREET

25 % Off **Here's Your Chance Men**

You know that you have to wait a whole year to get four per cent in a savings bank. We are going to beat the bank's time. We are going to give you a chance to make 25 per cent in a single day.

You can do it by simply investing in our Clearance Sale.

All our Men's, Boys' and Children's Suits of all sorts we shall offer for a short period only, at the tremendous discount of

1-4 Off the Regular Price

Our chief work now is getting ready for fall and winter business, and we'll hammer away until everything is sold.

Come, expecting great values. There's no juggling with the truth here. The old tickets are on the goods—take one-fourth off—that's all there is to it.

$28 SUITS	$21.00
$25 SUITS	$18.75
$22 SUITS	$16.50
$20 SUITS	$15.00
$18 SUITS	$13.50
$15 SUITS	$11.25
$12 SUITS	$ 9.00
$10 SUITS	$ 7.50

CHILDREN'S SUITS

$8.00 SUITS	$6.00
$7.00 SUITS	$5.25
$6.00 SUITS	$4.50
$5.00 SUITS	$3.75
$4.00 SUITS	$3.00
$3.00 SUITS	$2.25

Wash Suits one-third off. Extra discount on odd lots of Suits for Men, Boys and Children.

The SMITH-ECKSTEIN CO.

In the Basement

Gas Hot Plates

Buy here and you will save money, and have the satisfaction of having the best.

2 BURNER GAS HOT PLATES, $1.25 VALUE	$1.00
1 BURNER GAS HOT PLATES, $1.15 VALUE	$ .90
1 BURNER GAS HOT PLATES, SPECIAL	$ .65
OTHER SINGLE BURNERS	10c TO 50c

Nickle Plated Copper Ware

Tea Kettles, Tea or Coffee Pots, Trays, Bathroom Fixtures, etc. Why pay $1.50 for Rome Tea Kettles when you can buy it here for $1.00?

Tin and Graniteware

Perfection Pie and Cake Pans, Miniature Cake Pans. New lot of heavy Tinware in Dairy Pails, Dish Pans, Dinner Pails, etc.

See Our Notion Counter

THE ORIENTAL COMPANY

THE BUSY CASH STORE.

POTTERS CONVENE

(Continued From First Page.)

President Duffy displayed excellent judgment and his selections were heartly approved by the delegates assembled. Chal Miller of Salem was placed on the committee on resolutions.

First Vice President Hutchins in his report said in part:

"In reviewing the labors of the conference committees of 1907 we can truly feel, that considering the general depression throughout the trade, the results were very successful, in that we secured so many concessions that carried with them an increase of wages. But notwithstanding the progress we have made from time to time through our conferences it seems to be popular with some of our members to criticise our representatives because they do not secure everything desired, and the egotist never fails to come to the front after a conference to tell the trade why the conference committee failed in some things, and how he and his kind could have secured all that was desired. I do not know the motive of these repeated attacks, but I do know it creates a suspicion in the minds of some of our members as to the honesty of their representatives efforts, and thereby, to a certain extent destroys the confidence the members have in them and their fellow workmen, which in a large measure is the foundation of our organization. And no man can dig at the foundation of any organization without threatening the stability of the superstructure.

"While we have made great progress there are yet many things our members desire to accomplish, but great results cannot be achieved at once, and we must be satisfied to advance in unionism as we walk, step by step. What we have accomplished has made for a greater stability or our organization and an equalization of wages that has largely swept away the old foolish jealousy that existed between the different branches and has taught the great lesson that we can all be brothers no matter what we work at."

WANTED—CLEAN RAGS AT NEWS OFFICE.

AUTO LAW SOURCE OF MUCH REVENUE

Columbus, July 11.—The new auto law is going to prove to be a prolific source of income for the cause of good roads, the receipts of the law for the first month amounting to more than $25,000. Of course this rate will not be maintained during the whole year around, but it seems fair to presume that the prediction that the law would yield in the neighborhood of $100,000 annually will be verified. Out of the receipts the office help is paid, and the balance is turned over to the fund for good roads. For refusing to accept a shipment of auto tags to the Cleveland Automobile club for distribution among its members the Adams Express Co. was shown where to head in by the state railroad commission Friday. The shipment was refused under a rule of the company against bulk shipments addressed to one party for distribution to others. Chief Clerk Fred Caley shipped the tags in one lot so as to save the state much expense. The commission ordered the company to accept the shipment, and it did so, not wishing to get tangled up in a law suit.

WASHINGTONVILLE

Washingtonville, July 11.—A number from this village expect to attend the M. E. Sunday school conference at Hart's church Sunday.

Miss Eva Simpson, clerk of the co-operative store, is taking a two weeks' vacation, and is visiting in Pittsburg. Miss Florence Culler is taking her place.

Miss Esther Woods and Leona Atkinson of East Palestine are the guests of relatives here this week.

Mrs. O. P. Ford visited relatives at Warren and Youngstown this week.

Miss Elsie Fisher has gone to Philadelphia to visit relatives for a time.

The Lutheran C. E. society will hold an ice cream festival on the church lawn this evening.

Duke Is Improving.

Duke, the fire department horse badly injured in making a run recently in answer to a false alarm of fire, is improving rapidly under careful treatment in the country, and hopes are entertained that his injuries will not be permanent, as first supposed.

Salem Public Library open every day from 1 to 8 p. m. Saturdays 1 to 9 p. m.

FOUR POUNDS OF GOOD WHITE PAPER IN TABLETS FOR 25c AT THE NEWS BUSINESS OFFICE.

SALEM NEWS, 10c A WEEK.

LOCAL MENTION

Attorney L. P. Metzger was in East Liverpool Friday on business.

Attorney C. F. Smith went to East Liverpool Saturday on business.

Will C. Young of Crafton, Pa., who has been visiting relatives and friends here, left Saturday morning for home.

A. H. Fritchman of Cleveland is expected to arrive here Saturday afternoon to be the guest of relatives over Sunday.

Mr. and Mrs. E. N. Grove, Mr. and Mrs. James Moore and Mr. and Mrs. Jesse Mangus will leave Sunday for a two weeks' camping trip at Muzzy Lake.

Mr. and Mrs. Lewis Ruhl of Seventh street went to Alliance today, where they will visit their son, George W. Ruhl, and daughter, Mrs. Perry Schell.

Homer Ream or Colorado, Norman Ream of Michigan and Frank Ream of Canton were guests of Mr. and Mrs. J. E. Ream of East Fifth street on Saturday.

Miss Ava Barnes and Miss Ava Webb returned Friday evening from Cleveland, Warren and Youngstown, where they had been visiting relatives and friends for a week.

Mr. H. W. Vine of the Fairbanks-Morse Co. in Cincinnati, who are agents for the Deming Pump Co., visited the local plant Saturday in company with Mr. Dempsey of Pittsburg.

Mr. and Mrs. Clarence Close of Pittsburg, accompanied by their daughter, Margaret, left Saturday morning for home after being the guests of Mr. and Mrs. C. C. Snyder of Lincoln avenue.

Mrs. J. O. Beeson and grandson, Walter Dew, who has been visiting here, left Saturday morning for the latter's home at Washington, Pa., where Mrs. Beeson will visit her daughter, Mrs. Clara Dew.

Mr. and Mrs. J. R. Stratton of East Seventh street left Saturday afternoon for Columbus, where they will be the guests of Mrs. Stratton's brother, Lyman Bundy, and attend the state and national Prohibition conventions.

McAVOY'S ACT WAS NOT ON CARNIVAL SCHEDULE.

Lisbon, July 11.—Bert McAvoy of Pittsburg furnished an act today at noon that was not scheduled at the carnival. McAvoy dropped into town last night, and proceeded to take aboard a large cargo. He drank until he could not stand, and acted like a man with the blind staggers. When Marshal Pannier saw him he was falling into the postoffice. With a whoop the marshal swooped down upon him, but the matter of taking him to the city stronghouse was another. He refused to go along or be slid, and the marshal and another officed wiped the street up with him.

Harvey Is "Big Figure"

Saturday's Cleveland Plain Dealer containing a three-column group picture of a number of the "Big Figures in the Baptist Young People's Convention," which has been in session at Cleveland this week, one of them being H. G. Baldwin, formerly of this city. Mr. Baldwin has been named as the Ohio member of the executive committee. He has been active in the organization for a number of years, and his friends here, knowing his ability, are sure that he will be an efficient member.

Raising the Floor.

Work will be begun Monday morning on the work of elevating the floor of the Broadway theater. At the rear of the room the seats will be raised about 18 inches, the floor sloping toward the front.

SPECULATION MUST CEASE.

There's a Sure Cure for Asthmas, Bronchitis, Coughs, Colds and Catarrh, so Why Should People Speculate.

Remember, Hyomei will cure the above named diseases, or Bolger & French or M. S. Hawkins will give you your money back. Go to them and ask for a Hyomei outfitfi, which will consist of a bottle of Hyomei (a very liberal supply) and a pocket inhaler that will last a lifetime. The whole outfit only costs $1.00, and if at any time afterward you need another bottle of Hyomei to use with your inhaler, it will only cost you 50 cents. Ask them about it. They will recommend it.

"I think your Hyomei is a grand medicine; it has done for me what doctors could not do, and I've tried everything. I had such a bad cough, and nothing I took did me any good. I tried your inhaler, and I never had anything help me so much or so quick. Wishing you long and prosperous lives, I remain, your true friend, Saba Sheline, Metz, Ind."

FOUR POUNDS OF GOOD WHITE PAPER IN TABLETS FOR 25c AT THE NEWS BUSINESS OFFICE.

Neuralgia.—Stop those sharp, shooting, agonizing neuralgia pains with Dr. Miles' Anti-Pain Pills. 25 doses 25 cents.

Our 25 Per Cent Discount Sale on all Our

Men's, Boys' and Children's Clothing and all Furnishings

Opens Saturday, July 11th

Such sales occur with us only twice a year; it's a time when we cut loose on everything. You can get and look for big bargains. Everything you buy is new—no old goods. You should take advantage of these great values.

Men's and Young Men's Suits	
$25 NEW SUITS, ¼ OFF	$18 75
$20 NEW SUITS, ¼ OFF	$15 00
$18 NEW SUITS, ¼ OFF	$13.50
$15 NEW SUITS, ¼ OFF	$11.25
$12 NEW SUITS, ¼ OFF	$ 9.00
$10 NEW SUITS, ¼ OFF	$ 7.50

Boys' and Children's Clothing	
$2.50 SUITS, ¼ OFF	1.88
$3.00 SUITS, ¼ OFF	$2.25
$4.00 SUITS, ¼ OFF	$3.00
$5.00 SUITS, ¼ OFF	$3.75
$6.00 SUITS, ¼ OFF	$4 50
$7.00 SUITS, ¼ OFF	$5.25
$8.00 SUITS, ¼ OFF	$6.00
$9.00 SUITS, ¼ OFF	$6.75

Men's and Young Men's Trousers	
$1.00 TROUSERS, ¼ OFF	$ .75
$1.50 TROUSERS, ¼ OFF	$1.13
$2.00 TROUSERS, ¼ OFF	$1.50
$3.00 TROUSERS, ¼ OFF	$2.25
$4.00 TROUSERS, ¼ OFF	$3.00
$5.00 TROUSERS, ¼ OFF	$3.75
$6.00 TROUSERS, ¼ OFF	4.50

Men's Shirts	
$2.00 SHIRTS, ¼ OFF	$1.50
$1.50 SHIRTS, ¼ OFF	$1.12
$1.25 SHIRTS, ¼ OFF	$ .94
$1.00 SHIRTS, ¼ OFF	$ .75
The Best 50c Working Shirt Made Only	$ .39

Underwear	
$3.00 UNION OR PLAIN	$2.25
$2.00 UNION OR PLAIN	$1 50
$1.00 UNION OR PLAIN	$ .75
50c THE GARMENT	$ .39
25c THE GARMENT	$ .19

Great Reductions on all Furnishings

It is impossible to give you prices in this space. A visit to this store will convince you that we are giving you bargains, and you receive brand new goods. The best of treatment or your money back.

Hats—Straw or Felt	
$3.00 IMPERIALS, ¼ OFF	$2 25
$2.50 HATS, ¼ OFF	$1.88
$2.00 HATS, ¼ OFF	$1.50
$1.50 HATS, ¼ OFF	$1.13
$1.00 HATS, ¼ OFF	$ .75
50c HATS, ¼ OFF	$ .39

This Sale Opens Saturday, July 11th

And it's a staaight 25 per cent discount sale. Our reputation for distributing only Clothing and Furnishings of known quality is established. We never exaggerate. We never falsify. We print nothing but thetruth. In this way we get the confidence of the public and add power and prestige in giving good values or money back.

WE WANT YOUR TRADE

L. & J. BLOOMBERG

THE NEW CLOTHIERS

103 East Main Street, Salem, Ohio.

SALEM'S SHOPPING CENTER.

July Clearance Sale

Is now in full swing. Summer lines of merchandise being closed out at cost and less than cost. The sale includes Wash Goods, Silks, Wash Dresses, Suits, Separate Skirts and Jackets, Lingerie Waists, Taffeta Waists, Children's Hats and Bonnets, Rugs and Carpets.

$5.00 buys the finest light weight Panama Skirt in beautiful grey we ever offered, worth $8.50 to $10.00

The Converse Company

Write a letter

Upon a sheet of that linen lawn displayed in our east window. It's an ideal note paper, firm and smooth, the latest shape. Fact is, it's just right. Usually sold for 35c a pound, but you buy it here for **25c.** **Hawley's**

CLOSING OUT SALE

—OF—

QUEENSWARE

Expecting to move my store about August 1st to the room now occupied by W. J. McConnell, and not having room for Queensware there, I will close out my entire stock of Queensware at prices that will not leave me a piece at the end of the month. Sale to commence Tuesday, July 7.

L. H. DOBBINS, 81 Main St.

One Million Dollars

in assets. One of the strongest and safest institutions in Ohio.

The Equity Savings & Loan Company

of Cleveland, Ohio. Depositors' money loaned on First Mortgage security only, which earns them *Five Per Cent on time deposits and Four Per Cent on demand deposits. Local depository with* **HANNA & KRIDLER**

34 East Main St.

FOUR POUNDS OF GOOD WHITE PAPER IN TABLETS FOR 25c AT THE NEWS BUSINESS OFFICE.

WHEN YOU BUY A GLASS OF

SODA WATER

you want it **Ice Cold** with rich Fruit Syrups true in flavor, and **Velvet Ice Cream** finished with just right soda. We make our Ice Cream and Fruit Syrups and serve this kind of Soda Water. We shall be pleased to have you try it. If it pleases you tell others, if it is not up to your expectation tell us—**Solid Sodas, Ice Cream Sodas, Sundaes, Lemonade, etc., 5 cents glass.**

Frank F. Trimble

Old Reliable Druggist

We are offering a 10 room house with steam plant inside; location suitable for investment or home for $2500.

Seven-room house near Ellsworth avenue on East Fifth street, $1700.

Seven-room modern house, East High street, $2500.

We have a choice selection of lots on Columbia street for sale at a bargain.

If you are going to build, see us.

CAMPBELL & ROGERS

Money Loaned Against Real Estate.

Fire Insurance. Room. 1, Pow Block.

SPALDING'S

Base Ball and Tennis Goods

—AT—

Hawkins's Drug Store

We Interest Cash Buyers.

C. E. TROTTER

CASH GROCER

148 East Main St. Both Phones 248.

Look in Our Window

Every morning it is stocked with the best in the market.

Fruits, Vegetables, Melons

HOT WEATHER EATABLES —Canned Meats, Salmon, Baked Beans, Sardines, Cove Oysters, Lobsters, Shrimp, Salad Dressing and Sauces.

Fresh Bread and Cakes Daily.

Key West Clear Havana

10c Cigars, the Recomenda and Partagenos for

5 Cents for a Few Days Only

J. G. SORGS'

49 Main Street

BRYAN AND KERN IS THE TICKET

INDIANA MAN IS NOMINATED BY DEMOCRATS FOR VICE PRESIDENT.

WAS NAMED BY ACCLAMATION

Bryan After Hearing of His Nomination Says that If Elected He Will Not Be a Candidate for a Second Term.

Denver, July 11.—The Democratic national convention concluded its labors late Friday afternoon by the nomination of John Worth Kern of Indiana for vice president, completing the ticket on which William Jennings Bryan was made the nominee for president during the early hours of Friday morning. The nomination of Kern was made by acclamation amid the cheers of delegates and spectators. No ballot was necessary, as the tide of sentiment set irresistibly toward the Indiana candidate, state after state registering their delegations in his favor and all other candidates withdrawing before the universal demand for his nomination.

The convention, after adjourning at daylight with the nomination of Mr Bryan, resumed its session at 1 p. m. On the call of states Indiana presented the name of Kern; Colorado through ex-Gov. Thomas placed in nomination Charles A. Towne of New York; Connecticut presented Archibald McNeil, and Georgia, Clark Howell.

The names of Judge Gray of Delaware and of John Mitchell of Illinois were not presented, owing to the explicit requests of these gentlemen not to have their names go before the convention. For a time it looked as though a ballot would be required. But the steady line of states which joined in seconding Kern's nomination soon made it apparent that the chances of all other candidates had been extinguished. Mr. Towne was the first candidate to recognize the decisive nature of the Kern movement, and in a ringing speech he withdrew his name from consideration and pledged his support to the ticket of Bryan and Kern. Withdrawals quickly followed from the supporters of Howell of Georgia and McNeil of Connecticut, leaving the Indiana candidate alone in the field.

The withdrawal of the Connecticut candidate was accompanied by a motion that the nomination of Kern be made by acclamation. The motion was carried with a deafening shout and the great assemblage broke into clamorous demonstration on the accomplishment of its work and the completion of the national ticket.

The nomination was made at 4:23 o'clock and the convention thereupon adjourned without delay. The Democratic national committee will assemble to-day to complete its new organization and to select a chairman, who will be the commander-in-chief of the Democratic forces in the campaign.

In the ballot for president Bryan received 892½ votes, Gray 59½ and Gov. Johnson 46.

John W. Kern, the nominee for vice president, received the news of the action of the convention in his apartments in the Albany hotel. When, early in the day, matters began to shape themselves in his direction and his selection became almost a certainty, Mr. Kern determined that he would remain away from the session, and his seat was occupied by an alternate.

"I am profoundly appreciative of the honor which has been conferred upon me," said Mr. Kern when seen shortly after the convention adjourned. "I regard the honor all the greater because I did not seek the place, nor did my delegation."

Indianapolis, July 11.—John W. Kern was born December 20, 1849, at the village of Alto, Howard county, Indiana. His father, Dr. Jacob W. Kern, was a Virginian by birth who removed to Shelby county in 1836 and lived there until 1846, when he moved into the new northern county.

John Kern's mother was Nancy Liggett and she and Dr. Kern were married in Warren county, Ohio. In 1854, when John was 5 years old, the family removed to Warren county, Iowa. From the time he went to Iowa until he was 15 years old he did not see a railroad train. The family moved back to Howard county in 1864. In the 60's, while still in Iowa, Mrs. Kern died.

Two children were left, John and his sister, who is now Mrs. Isaac Engel of Dansville, Va. John was educated in the district schools and he continued this education by attending the Indiana Normal school at Kokomo, riding horseback ten miles each way every day. Later he taught school near Alto. He earned money to enter Ann Arbor, graduating from the law department of Michigan university in 1869. He immediately began practicing in Kokomo. He was "drafted" when he was 21 years old to make the race for the legislature in the Republican county of Howard, but was defeated. He was chosen city attorney of Kokomo for six terms over Republican aspirants.

In 1884 he was elected reporter of the supreme court. He has worked in every campaign, served the county in the legislature and was the leader of his party in the state senate. He was city attorney under the last two administrations of Mayor Thomas Taggart from October, 1897, to October, 1901. In 1900 he was nominated for governor, but was defeated.

Mr. Kern has been president of the Commercial club and has always been conspicuous in all state and civic movements. Mrs. Kern is prominent in the social and literary affairs of the city. They have three children.

Lincoln, Neb., July 11.—Immediately after Bryan received positive assurance of his nomination he gave out this statement:

"The presidency is the highest official position in the world and no one occupying it can afford to have his views upon public questions biased by personal ambition. Recognizing his responsibility and his obligations to his countrymen, he should enter upon the discharge of his duty with singleness of purpose. Believing that one can best do this when he is not planning for a second term, I announce now, as I have on former occasions, that if elected I shall not be a candidate for re-election."

When he received the news of the nomination of John W. Kern for vice president, Mr. Bryan said that his views on the nomination could best be expressed in the telegram which he sent to Mr. Kern. He is not only pleased with the nomination, but pleased that it was made with such unanimity. There were a number of persons whom he counted as available and Kern was always included in this list. Mr. Kern and Mr. Bryan have been political and personal friends for many years. The following is the telegram:

"Accept my warmest congratulations. Your nomination gratifies me very much. We have a splendid platform and I am glad to have a running mate in such complete harmony with the platform. Stop off and see us on your way east."

Danger in Delay

Kidney Diseases Are Too Dangerous for Salem People to Neglect.

The great danger of kidney troubles is that they get a firm hold before the sufferer recognizes them. Health is gradually undermined. Backache, headache, nervousness, lameness, soreness, lumbago, urinary troubles, dropsy, diabets and Bright's disease follow in merciless succession. Don't neglect your kidneys. Cure the kidneys with the certain and safe remedy, Doan's Kidney Pills, which has cured people right here in Salem.

Mrs. Sue Heston, living at 23 West Main St., Salem, O., says: "I had kidney trouble for a long time and suffered from backache greatly. There was a dull heavy aching over the kidneys, and when I caught cold or overworked the pains would be more severe. The trouble annoyed me greatly and my health became run down, and I felt tired and languid and had numerous headaches. I was feeling very bad when I read about Doan's Kidney Pills in our papers, and got a box at Bolger & French's drug store. Before I had taken the contents of one box I was entirely relieved of the trouble. I have not had a return of it since and my general health is better than it has been for a long time."

For sale by all dealers. Price 50 cents. Foster-Milburn Co., Buffalo, New York, sole agents for the United States.

Remember the name—Doan's—and take no other.

An American Got Second Prize.

Bisley, England, July 10.—Gen. James A. Drain and his team of American marksmen failed to carry off the first gold medal won at the Olympic rifle shooting contests, which began Thursday, but they have done next best, capturing the silver medal in the individual competition on the 100 yards range. Capt. K. Casey of Delaware won the silver medal with the second highest score.

How's This?

We offer One Hundred Dollars Reward for any case of Catarrh that cannot be cured by Hall's Catarrh Cure.

F. J. CHENEY & CO., Toledo, O.

We, the undersigned, have known F. J. Cheney for the last 15 years, and believe him perfectly honorable in all business transactions and financially able to carry out any obligations made by his firm.

WALDING, KINNAN & MARVIN,
Wholesale Druggists, Toledo, O.

Hall's Catarrh Cure is taken internally, acting directly upon the blood and mucous surfaces of the system. Testimonials sent free. Price, 75 cents per bottle. Sold by all Druggists.

Take Hall's Family Pills for constipation.

A Doubly Fatal Fight.

Mayfield, Ky., July 10.—In a gun and knife fight at a protracted meeting near Backusburg Wayne Lawrence shot and killed Andrew Bannister and was himself perhaps fatally stabbed. The trouble arose over Bannister's objections to Lawrence escorting his daughter home.

Sleeplessness. You can't sleep in the stillest night, if your digestion is bad. Take Hood's Sarsaparilla—it strengthens the stomach and establishes that condition in which sleep regularly comes and is sweet and refreshing.

Anarchy Reigns in Tabriz.

St. Petersburg, July 10.—The special correspondent of the Novoe Vremya who has just arrived at Tabriz reports that the situation there has reached a state of extreme anarchy and that the bombardment of the town is a question only of hours.

Rev. I. W. Williams Testifies.

Rev. I. W. Williams, Huntington, W. Va., testifies as follows: "This is to certify that I used Foley's Kidney Remedy for nervous exhaustion and kidney trouble, and am free to say that Foley's Kidney Remedy will do all that is claimed for it." Bolger & French.

Old Couple Burned to Death.

Rochester, N. Y., July 10.—Mr. and Mrs. Edmund Smith, who lived on a farm two miles east of North Rose were burned to death Thursday in a fire which destroyed their residence. Both were 80 years of age.

CASTORIA
For Infants and Children.
The Kind You Have Always Bought
Bears the Signature of Chas. H. Fletcher.

YANKEES LEAD IN RIFLE MATCH

SHOOT FOR WORLD'S CHAMPIONSHIP IS IN PROGRESS AT BISLEY, ENGLAND.

MEDALS OF GOLD AND SILVER

Were Won by Americans in Individual Matches—The International Contest Will Be Finished To-day.

Bisley, July 11.—The American marksmen made a capital showing Friday in the Olympic games shooting contests. Besides capturing gold and silver medals they also have a lead in the international team matches.

Walter Winans, American, in the shoot-off for the double shot competition at a running deer, won the gold medal with a score of 44 against 41 for Capt. Rankin, English, who is a fine marksman.

In the 300 metres individual match Lieut. Semon, with a score of 886, won the silver medal, losing the gold one for the event by only a few points to the Norwegian, Helgerud. According to the unofficial figures Helgerud's score is 904. Wallingford, an Englishman, won the bronze medal. Besides Semon the only other Americans who competed in this event were Capt. E. A. Green, United States marine corps, who scored 792 points, and J. W. Shession of Delaware, who made 745.

The chief interest of the day centered in the international team match, in which the Americans have the top score at the three ranges—the 200 yard, 500 yard and 600 yard—which comprise the first half of this contest. The other three ranges are to be shot over to-day and the winners, besides being awarded the coveted gold medals, will be acclaimed as the champion marksmen of the world. When the teams left the butts on Friday the American team led with a score of 1291, with England second with 1281 and Sweden third with 1229.

Labor Leaders Are Sued for Damages

Denver, July 11.—While Samuel Gompers, John Mitchell, John H. Lennon, Frank Morrison, Joseph Valentine, James Duncan and Max Morris were holding a conference on labor matters Friday, Deputy Sheriff Lawson served them with papers to appear as defendants in a suit brought by the W. R. Thompson Marble Co. against them as leading officers of the American Federation of Labor, for $50,000 for alleged damages to its business by a strike and boycott.

Man and Wife Killed by a Train.

New York, July 11.—An automobile carrying W. R. Hutchings of Brooklyn, his wife and daughter and a chauffeur was run down by a train Friday at Center Moriches, L. I. They were hurled from the machine over 100 feet. Mrs. Hutchings was dead when found and her husband died of his injuries. The daughter was seriously injured. The chauffeur was unhurt.

Mystery Is as Deep as Ever.

Philadelphia, July 11.—The inquest in the case of Dr. William H. Wilson, who died June 26, after drinking a bottle of ale containing cyanide of potassium, was held Friday, and the jury rendered a verdict that Wilson came to his death from drinking the poisoned beverage sent him by "persons unknown."

A Democrat Congressman Flops.

New York, July 11.—Eugene W. Leake, Democrat, member of congress for the Sixth district of New Jersey, wrote Friday to William H. Taft announcing that he will vote for Taft and offering his services to the Republican nominee during the campaign.

Twenty-two Bookmakers Are Indicted

New York, July 11.—Indictments which, if sustained on trial, may send 22 men charged with bookmaking to jail for one year each, were reported by the Kings county grand jury Friday under the recently enacted anti-betting law.

Will Retire as Committeeman.

Washington, July 11.—Representative James S. Sherman, candidate for vice president on the Republican ticket, in a short time will retire from the Republican congressional committee, of which he is the chairman.

Sweet Marie's Victory.

Readville, Mass., July 11.—Sweet Marie won the free for all rase here Friday for the trotting championship of the world, capturing the first and third heats.

Redskins Go on the Warpath.

Bisbee, Ariz., July 11.—An uprising of Navajos in New Mexico is reported and 30 soldiers with machine guns have been sent from Fort Huachuca to Fort Wingate, N. M., to aid the troops stationed there in quelling the outbreak.

Seven Trainmen Were Killed

Medicine Hat, Alberta, July 11.—In a collision between a light locomotive and a passenger train on the Canadian Pacific railroad near here Friday seven trainmen were killed.

WITH NOISE AND FIREWORKS

Cincinnati Will Celebrate on the Day that Taft Is Officially Notified of His Nomination.

Cincinnati, July 11.—At a meeting Friday of the committee in charge of the reception that will be extended to William H. Taft on July 28 when he is formally advised of his nomination for the presidency, the following program was agreed upon:

At 7 o'clock in the morning of July 28 there will be salutes of 20 guns or more, fired from the hilltops. At 9 o'clock bands in the parks, squares and at prominent corners will begin to make melody, and they will keep at it all day. At 10 o'clock a flag will be presented by the city of Cincinnati to Charles P. Taft, brother of the nominee, to be unfurled over the Taft residence on Pike street when the nominee is in Cincinnati. This presentation will be made at the Taft residence.

At 11 o'clock the notification committee will be escorted to the Taft residence and on a temporary platform Mr. Taft will hear the formal word that he is the Republican party's choice for president. There will be but two speeches, that of Senator Warner of Missouri, giving notification to Mr. Taft, and that of acceptance by the nominee.

At 1:30 p. m. marching clubs will pass in review and then a public reception will be held. This will be followed by a luncheon to the notification committee given by Charles P. Taft. After luncheon the visiting committee will be taken in automobiles over the city.

At 5 o'clock several thousand balloons will be sent up and at 8 o'clock there will be an immense display of fireworks from the river bridges and craft in the harbor. The public landing will be roped off for the populace while Mr. and Mrs. Taft and the notification committee will view the fireworks from the steamer Island Queen which after the pyrotechnics will take its distinguished guests up and down the river. This will conclude the celebration.

BASEBALL.

White Sox and Washingtons Played a 16-Inning Tie Game.

AMERICAN LEAGUE.
Standing of the Clubs.

	Won.	Lost.	Pct
Detroit	44	30	.59
St. Louis	44	30	.59
Cleveland	41	32	.56
Chicago	41	33	.55
Philadelphia	36	35	.50
Boston	33	41	.44
Washington	27	45	.37
New York	27	47	.36

Following are Friday's scores:

At Boston—Cleveland 5, Boston 2. Thielman, Bemis; Morgan, Winter, Cicotte, Donohue.

At Philadelphia—St. Louis 6, Philadelphia [illegible]. Waddell, Spencer; Dygert, Coombs, Schlitzer, Powers, Schreck.

At New York—Detroit 8, New York 2. Willetts, Schmidt; Chesbro, Newton, Blair.

At Washington—Chicago 2, Washington 2—16 innings—game called—darkness. Altrock, Sullivan; Burns, Hughes, Street.

NATIONAL LEAGUE.
Standing of the Clubs.

	Won.	Lost.	Pct
Chicago	44	27	.62
Pittsburg	45	29	.60
New York	43	31	.58
Cincinnati	39	36	.52
Philadelphia	30	36	.45
Boston	33	41	.44
Brooklyn	27	43	.28
St. Louis	28	45	.38

Following are Friday's scores:

At Pittsburg—New York 6, Pittsburg 7. Wiltse, Breshahan; Young, Leifield, Leever, Gibson.

At Cincinnati—Boston 4, Cincinnati 5. Dorner, Smith; Ewing, Schlei.

At Chicago—Philadelphia 2, Chicago 3—11 innings. Foxen, Dooin; Brown, Moran.

At St. Louis—Brooklyn 3, St. Louis 0. McIntyre, Bergen; Lush, Ludwig.

Plot to Rob a Train Failed.

Denver, July 11.—Detectives and city policemen are looking for four men who were overheard by a section man on the Burlington railroad discussing a plot to rob a Burlington passenger train near Alliance, Neb. last Tuesday night of gold bullion worth $100,000 which was shipped from the Homestake mine at Lead, S D. The section man reported the matter to the authorities and guards were stationed in the vicinity of the proposed holdup, thus frustrating the plot.

THE MARKETS.

Financial.

New York, July 11.—Money on call 1@1¼ per cent. Sterling exchange steady at $4.87 for demand. Government bonds steady.

Grain, Provisions and Live Stock.

Flour—Firm.
Wheat—No. 2 red at 99⅛c.
Corn—No. 2 at 89½c.
Oats—Mixed 56@57c.
Hay—Dull.
Cattle—Steers $4.60@7.20, veals $5.00@7.60.
Sheep—Steady at $2.75@4.50, lambs $5.00@7.25.
Hogs—No sales reported.

Cleveland, July 11.—Flour—Minnesota patent at $6.20@6.50.
Wheat—No. 2 red 93½c.
Corn—No. 3 yellow 79c.
Oats—No. 3 white 57½c.
Butter—Best creamery 25c.
Cheese—York state 13c.
Eggs—Strictly fresh 20c.
Potatoes—Best grades $1.20.
Hay—No. 1 timothy $12.00.
Cattle—Best steers $6.00@6.25, calves $7.00@7.50.
Sheep—Choice wethers $4.00@4.25, spring lambs $6.50@7.00.
Hogs—Yorkers $6.80.

Chicago, July 11.—Wheat—July 88¾c.
Corn—July 74c.
Oats—July 48⅛c.
Pork—July $16.05.
Lard—July $9.52½.
Cattle—Steers $6.60@8.25, heifers $4.90@6.90.
Hogs—Choice heavy $6.70@6.80, pigs $4.50@6.00.
Sheep—Steady at $4.00@4.50, lambs $5.00@6.75.

Toledo, July 11.—Wheat—Cash 90½c.
Corn—Cash 75½c.
Oats—Cash 55c.
Cloverseed—October $7.60.

East Buffalo, July 11.—Cattle—Export cattle $6.00@7.00, calves $7.00@7.50.
Sheep—Wethers $4.00@4.25, spring lambs $5.00@7.50.
Hogs—Yorkers $6.90, pigs $5.90@6.00.

Pittsburg, July 11.—Cattle—Choice steers $6.80@7.00.
Sheep—Prime wethers $4.65@4.80, spring lambs $5.00@7.00.
Hogs—Yorkers $6.85, pigs $6.00.

FOR BABY

We have made a special study of medicines for the simple ailments of infancy and childhood and we recommend daily

MOTHER KROH'S BABY REMEDIES

For every little ailment Baby is liable to have during the hot months of summer. Very often Baby's health depends upon the proper remedy administered at the proper time. Each one of Mother Kroh's Baby's Remedies is prepared from an old family recipe that has been used successfully for many years and may be given with confidence in any case. Here is a little list of Mother Kroh's Baby Remedies you should keep constantly at hand if you have a baby in the house:

Mother Kroh's Soothing Syrup	25c.
Mother Kroh's Sour Stomach Cure	25c.
Mother Kroh's Diarrhea Cure	25c.
Mother Kroh's Teething Mixture	25c.

AT HAWKINS' DRUG STORE

YOUR LAUNDRY is an important item. WE HAVE THE VERY LATEST MACHINES for doing the best possible work on every kind of garment.

NEAT AND CLEAN.

Broadway Laundry
BOTH PHONES.

SPECIAL
ADVANTAGES IN
LUMBER.
EAVE TROUGHS AND
MILL WORK.
LET
US
MAKE YOU PRICE ON
BILL STUFF.
EVERY KIND OF FINISH.
ROOFING.
COLUMNS
OR ANYTHING YOU WANT.
143 DEPOT STREET

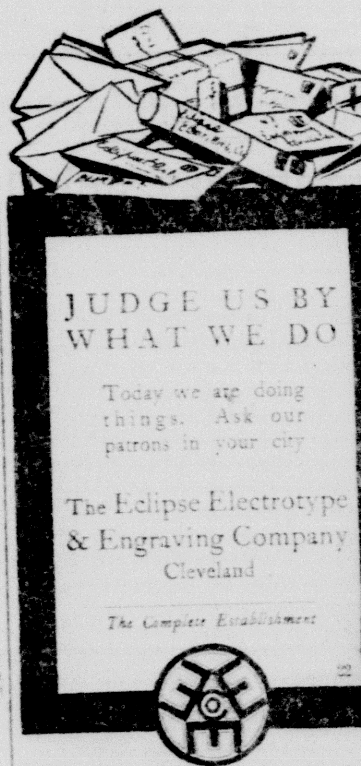

JUDGE US BY WHAT WE DO

Today we are doing things. Ask our patrons in your city

The Eclipse Electrotype & Engraving Company
Cleveland

The Complete Establishment

Every Woman is interested and should know about the wonderful MARVEL Whirling Spray. The new Vaginal Syringe. Best—Most convenient. It cleanses instantly.

Ask your druggist for it. If he cannot supply the MARVEL, accept no other, but send stamp for illustrated book—sealed. It gives full particulars and directions invaluable to ladies. MARVEL CO. 44 East 23d Street, NEW YORK.

CHICHESTER S PILLS
THE DIAMOND BRAND.

Ladies! Ask your Druggist for Chi-ches-ter's Diamond Brand Pills in Red and Gold metallic boxes, sealed with Blue Ribbon. Take no other. Buy of your Druggist. Ask for CHI-CHES-TER S DIAMOND BRAND PILLS, for 25 years known as Best, Safest, Always Reliable.
SOLD BY DRUGGISTS EVERYWHERE

CURES in 1 to 5 days. Guaranteed not to stricture. Prevents Contagion. THE EVANS CHEMICAL CO. CINCINNATI, O. U.S.A.

MEN AND WOMEN. Use Big G for unnatural discharges, inflammations, irritations or ulcerations of mucous membranes. Painless, and not astringent or poisonous. Sold by Druggists, or sent in plain wrapper by express, prepaid, for $1.00, or 3 bottles $2.75. Circular sent on request.

TRY THE SALEM NEWS.

PENNSYLVANIA LINES

A change in the schedule of passenger trains on the Pennsylvania lines went into effect Sunday, Jan. 5, 1908.

Under the new schedule the time of trains at Salem is as follows:

EAST BOUND	
No. 8 Daily	3 42 am
No. 426 Daily	3 52 a m
No. 40 Daily except Sunday	6 48 a m
No. 310 Daily	9 40 a m
No. 32 Daily except Sunday	9 59 a m
No. 34 Sunday only	9 58 a m
No. 6 Daily	2 32 p m
No. 22 Daily	9 33 p m
No. 44 Daily except Sunday	7 47 p m
No. 16 Daily	6 21 p m
WEST BOUND	
No. 41 Daily except Sunday	8 13 a m
No. 9 Daily	9 15 a m
No. 319 Daily	9 39 a m
No. 403 Daily	1 22 p m
No. 31 Daily	3 56 p m
No. 45 Daily except Sunday	6 01 p m
No. 311 Daily	6 29 p m
No. 15 Daily	9 16 p m
No. 405 Daily	11 00 p m

Nos. 8, 6, 16 and 22 for Philadelphia and New York.
Nos. 319 and 311 for Cleveland.
No. 310 for Pittsburg.
Nos. 41 and 31 for Cleveland every day except Sunday.
Nos. 9, 403 and 15 for Chicago.
Nos. 40 and 45 Accommodation Allegheny and Alliance.
No. 31 for Mansfield and 41 Pittsburg and Crestline.
Nos. 403 and 405 for Mansfield, Toledo and Detroit.

For time of trains and rates to all points apply to J. A. WOLF.
Passenger and Ticket Agent, Salem, O.
Office phone 202. Residence, 560.

TIME TABLE

SALEM ELECTRIC RAILWAY CO.

Leave	First car	Last car	Sunday
East End	6:00 a m	9:45 p m	8:10 a m
Penna. Sta.	6:00 a m	9:35 p m	8:10 a m
Cemetery	6:10 a m	9:45 p m	8:10 a m

And every ten minutes thereafter. Saturday nights one-half hour later.

HERMAN GAVER, Supt.

D&C
THE COAST LINE TO MACKINAC

Spend your vacation on the Great Lakes and travel via the large, safe and comfortable steamers of the D & C Line. Your local ticket agent will sell you through tickets via the D & C Line to all Great Lake Resorts. A mammoth new steamer costing $1,250,000 has been built for this summer's service between Detroit and Cleveland.

LAKE ERIE DIVISION

Leave Detroit daily - - - - 10.30 P. M.
Arrive Cleveland daily - - - 5.30 A. M.
Leave Cleveland daily - - - 10.45 P. M.
Arrive Detroit daily - - - 6.00 A. M.

Daylight trips between Detroit and Cleveland every Tuesday, Thursday and Saturday during July and August.

MACKINAC DIVISION

Lv. Toledo Mondays & *Saturdays 9.30 A. M.
*Tuesday & Thursdays 4.00 P. M.
Lv. Detroit Mondays & *Saturdays 5.00 P. M.
*Wednesdays & Fridays 9.30 A. M.

Four Trips per week *commencing June 15th

Express Steamer City of St. Ignace operates three trips per week between Detroit and Mackinac from June 25th to September 10th and thus maintains with the regular D. & C. Steamers a daily service to Mackinac.

BAY CITY DIVISION

Every Wednesday and Friday evenings from Detroit to Bay City, stopping at Port Huron, Lexington, Port Sanilac, Forester, Forestville and Port Hope enroute.

CLEVELAND & TOLEDO DIVISION

Daily daylight trips between Cleveland, Put-in-Bay and Toledo from June 10th to September 10th.

Send two-cent stamp for illustrated pamphlet. Address, L. G. Lewis, G. P. A., Detroit, Mich.

Detroit & Cleveland Nav. Co.
PHILIP H. McMILLAN, PRES. A. A. SCHANTZ, GEN. MGR.

TRY THE SALEM NEWS.

TAKE CARE OF THE FORESTS.

Associations Formed to Preserve the Little Timber Remaining.

Fire insurance for forests is a novelty. In the Pacific northwest the Washington Forest Fire association has elected officers and begun work with 3,000,000 acres under its charge. The plans include a system of patrol by rangers, resembling the work done by the United States forest service in warding off and putting out fires. Oregon and Idaho have similar organization for like work. In Idaho the state treasury pays out that part of the expense, which is borne by taxation. A western railroad company has large holdings in timber land and is carrying out successfully plans for guarding them against fire. At the other end of the continent Maine owners of forests have undertaken similar plans to protect the trees from their great adversary, fire. In other parts of the country similar need is felt for protecting the forests from fire, as is evidenced by the establishment of like organizations in different sections. It is urged that fires have destroyed more trees than lumbermen have felled. While timber was plentiful the waste went unnoticed. But now that wood famines seem imminent and every tree counts, owners of forest land are beginning to take precautionary measures so that the little wood remaining may last.

"BABY MINE"

Every mother dreads the pain attendant upon the most critical period of her life. Becoming a mother should be a source of joy, but the suffering incident to the ordeal makes its anticipation one of dread. **Mother's Friend** is the only remedy which relieves women of much of the pain of maternity; this hour, dreaded as woman's severest trial, is not only made less painful, but danger is avoided by its use. Those who use this remedy are no longer despondent or gloomy; nervousness, nausea and other distressing conditions are overcome, and the system is prepared for the coming event by the use of **Mother's Friend.** "It is worth its weight in gold," says many who have used it. $1.00 per bottle at drug stores. Book containing information of interest to all women, free upon application to

BRADFIELD REGULATOR CO.
Atlanta, Ga.

MOTHER'S FRIEND

WANT COLUMN

WANTED.

WANTED—Bids for constructing the new school building at New Albany district No. 4. Address or inquire of C. C. Pettit, Greenford, Ohio. 55i

FOR SALE.

FOR SALE CHEAP—A go-cart as good as new. Inquire at 64 Rose St. 161r

FOR SALE—Rubber-tired runabout; Youngstown make; little used; like new; half price. J. H. French, 205 Ellsworth Ave., Bell phone 319. 161r 56i

FOR SALE—$1.50 shirts $1.00; odds and ends in underwear one-half price, and straw hats one-fourth off at "Athisons," 100 Main St. 161r

HAVING lost my pony in a recent fire will sell a good pony cart almost new cheap; want to buy a good all-purpose horse. Call at 17 W. Dry St. or the Sanitary bathtub works. Ira McCave. 160r

FOR SALE—Small gas heater, grate style; one large and 15 small dark green window blinds, and a four-panel folding door. Call at 225 Ellsworth Ave.

FOR SALE OR RENT—Typewriters; lowest prices. Salem Business College, Salem, Ohio.

FOR SALE—A three horse power Fairbanks-Morse gas engine, in first-class condition; can be seen in operation at any time by calling at News office. 106tf 36tf

FOR SALE—A boy's bicycle; in excellent repair; bargain price. Inquire at News office. 118tf

FOR RENT.

FOR RENT—Six room house at 75 Eighth St. Inquire at 67 Eighth St.

MISCELLANEOUS.

NOTICE—Fine laundry work done on ladies' and children's fine wash suits; also fine table linens. Mrs. E. Perry, 309 W. Dry St. 160-2w

HAIR MAKING—Switches, Puffs, Wigs, etc. Cassie Green 56 North Howard St. 135 1-mo

SOIL for filling lots delivered; 300 loads. Inquire Frederic Filler, 22 Rose St., or Bell phone 642-J.

Just Listed

One of the best farms, and in one of the finest locations near the city limits, containing 44 acres; good buildings; fine fruit. Cheap at $100 per acre, but to make a quick sale $4,000 will buy it.

Another fine one—two miles from city; fine new house; good barn and outbuildings; plenty of fruit; a very desirable country residence with 18 acres of land for $5,000. Call on

HANNA & KRIDLER
31 E. Main St. Phones 115.

HOW'S THIS?—8-room modern house, lot 60 ft. fronting on Franklin avenue, only ———. Call at office. Have cheaper ones.
Insurance, Bonds and Loans.
HEATON & SHEEHAN.

How's This?

We will build for you a modern 6-room house, all conveniences, hall, bath, slate roof, sidewalks, lot 50x150, everything complete for only **$2700**. All we ask is 60 days notice. Easy payments.

The Grove Realty Co.
Real Estate. Fire Insurance.
Masonic Block. Room No. 1.

Markleton Sanatorium

Open all the year. A charming health-giving location, 1800 feet elevation—in the Allegheny Mountains; three hours via B. & O. from Pittsburg. Illustrated catalogue free. Address

MARKLETON SANATORIUM,
Markleton, Somerset Co., Pa.

Coal! Coal!

Pittsburg and Peerless Coal

All orders promptly delivered. Coal on hand at the cars at all times.

S. Holroyd
Phones—Bell 502 J / C.C. 1591 ring

READ THE WANT COLUMN.

FAMOUS PEOPLE

BY FANNIE M. LOTHROP

Bradley Studios, Fifth Ave., New York

CORNELIUS VANDERBILT AND HIS INVENTIONS

CORNELIUS VANDERBILT, capitalist, engineer and invertor, has made a success of his life despite the handicap of wealth. He has chosen labor rather than idle luxury and determined to make a name by his mind rather than by his millions.

The eldest son of Cornelius, Sr., he was educated as the heir-apparent to the bulk of a great fortune and as the future financial head of large interests and industries. After graduating from Yale in 1895 he entered the mechanical department of the New York Central Railroad to acquire a practical knowledge of engineering. He worked as conscientiously, simply and faithfully as if he were but a struggling mechanic ambitiously seeking to win his own way in the battle of life.

In 1898 he married Miss Grace Wilson of New York, despite the violent opposition of his father who protested because she was older than his son. Cornelius, Jr., decided for himself, followed the guidance of his heart in the most sacred decision in the life of an individual, naturally, simply and without any consciousness of the halo of the heroic self-sacrifice the sensational press would place on his head. He did merely what he felt was right and resented the impertinence of being publicly canonized, as if real love could ever be out-balanced by gold. The one million dollars which he received on the death of his father was increased to seven by an arrangement with his brother Alfred who inherited the major part of the estate, and this fortune has since been more than doubled by Mr. Vanderbilt's own efforts.

He has invented more than ten valuable improvements on locomotives alone. His tender consisting of a cylindrical water-tank and a coal-box of unusual design, has many advantages. It increases the carrying capacity for fuel and water, reduces the cost of construction and maintenance, lessens the weight and adds to the tender's strength and life. His all-steel cars, upon which he worked two years, are superior to the ones now in use, and on the Lackawanna Road his cars carry sixty tons of coal, while five years ago a fifty-ton car was considered the limit of possibility.

Mr. Vanderbilt in his writings and lectures on engineering topics, reveals the same aggressive, far-seeing and original mind shown in his inventions. He is modest, earnest and serious, despising notoriety and is irritated by the fact that a rich young man with thoughts above mere money-spending should be regarded as a world's wonder.

Copyright transferred to Wm. C. Mack, 1906.

A Revelation.

It is a revelation to people, the severe cases of lung trouble that have been cured by Foley's Honey and Tar. It not only stops the cough but heals and strengthens the lungs. L. M, Ruggles, Reasnor, Iowa, writes: "The doctors said I had consumption, and got no better until I took Foley's Honey and Tar. It stopped the hemorrhages and pain in my lungs and they are now as sound as a bullet. Bolger & French.

AND THEN THEY CLINCHED.

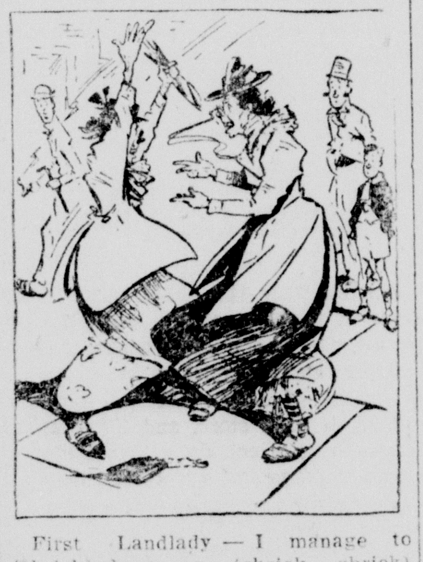

First Landlady — I manage to (shriek) keep my (shriek, shriek) boarders longer than you do.

Second Landlady—Oh, I don't know (shriek, shriek) you keep (shriek) them so thin that they look (shriek, shriek) longer than they really are!!!

SMALL GAINS ARE NOTED.

Each Week Brings Increased Manufacturing Activity.

New York, July 11.—R. G. Dun & Co.'s Weekly Review of Trade says: Further small net gains are recorded in commercial progress, favorable reports predominating, although the tendency is by no means definite. In many lines of trade the dullness of midsummer is unusually intense, but each week brings increased manufacturing activity and instances are noted of orders for fall goods placed too late for delivery at specified dates.

More business is coming to the iron furnaces and steel mills, although orders are usually for small quantities, but a good sign is the increase of specifications on old contracts. This extends even to billets, which have been notably quiet for several months. Sales of steel bars during June attained surprising dimensions.

Structural shapes move more freely, several large undertakings and numerous small bridges or buildings calling for a substantial tonnage. Tin plate mills have made satisfactory agreements with employes and canners are specifying freely against standing contracts, while pipe works increase their active capacity.

Textile mills are still curtailing output, especially in New England, but gradual improvement is noted in some departments.

Some Divorce Statistics.

Cleveland, July 11.—Divorces granted in this county in the year ended June 30, 1907, numbered 770; in the year ended June 30, this year, 806. To wives were granted in the last year 618 divorces; to husbands, 188. In ten cases only were wives refused divorces from husbands; in 13 cases husbands were refused divorces from wives. Wives relented in 200 cases, after they had filed suits against husbands, and dismissed the proceedings in court. Husbands did likewise in 54 cases. Last year there were 354 such cases.

Conductor Shot a Bandit.

St. Paul, Minn., July 11.—A report received at Great Northern railway headquarters here says that a masked highwayman attempted to hold up the westbound fast mail train near Naples, Ida. Conductor Matthews of the train and the robber, whose name is Robert Roman, exchanged shots. The conductor shot the robber through the lungs, breaking one rib. The bandit's wounds are probably fatal.

Wright Shies at the Honor.

Columbus, O., July 11.—Seaborn Wright of Georgia, whom Prohibition national leaders have picked as the probable winner of the presidential nomination, prefers to remain with the Democratic party and will not permit the use of his name at the Prohibition convention here next week. Fred F. Wheeler of Los Angeles, Cal., now seems the likely nominee.

A GRADUATE OF THE PENNSYLVANIA STATE NORMAL SCHOOL

HAS LAID THE FOUNDATION FOR A SUCCESSFUL LIFE

And possesses a diploma that makes her a legally qualified teacher for life in one of the richest and greatest of the states—better than life insurance for her—better and surer than any inheritance that might be left her.

One of the most beautiful and healthful locations in Pennsylvania, 1300 feet above the sea. Beautiful campus of 25 acres. Buildings modern, commodious, magnificent. Every home comfort. Hot and cold baths. Abundant table. Purest air and drinking water. Laundry well done. Trained nurse for temporary illness in perfectly sanitary infirmary. Refined, scholarly, Christian influence on every hand. Privilege of hearing the best lectures and musicians on American platform. Splendid library. Fully equipped laboratories. Best of social advantages. Proper training for life in its broadest sense.

ALL FOR $166.00 FOR THE YEAR OF 40 WEEKS

More than 1100 students last year. Students may attend from any state or country. High School Graduates complete normal course in two years, leading to degrees of Pd. B. & Pd. M.

The School also maintains the leading Conservatory of Music in Pennsylvania, offering exceptional advantages for the study of Piano, Pipe Organ, Voice, Violin, Orchestral Instruments, Theory, History and Public School Music, all under an eminent faculty of specialists. Thorough Courses in Art. Elocution and the Languages. Strong Business Courses.

The 35th Year Will Open September 15th, 1908
The Catalogue, full in detail and beautifully illustrated, is mailed free.

JAMES E. AMENT, LL. D., PRINCIPAL
INDIANA, PENNA.

Fires Started by Moths.

Moths and flames are universally connected, yet few people suspect that danger could arise therefrom. The insects are of such frail structure that generally they get destroyed before it is possible for them to inflict injury, and it is hardly credible that the wings would ignite and retain the flame long enough to enable the moth to fly to its surroundings.

That, however, has occurred. The moth was a very large one and its wings must have been very dry, so that when it floundered through the flame it set fire to one wing and darted onto a curtain nearby, which at once flared up. It is possible that many summer evening fires in the country could be attributed to a source of this kind. It is notorious that mysterious fires often arise at sunset in the hot months.—Strand Magazine.

War Against Consumption.

All nations are endeavoring to check the ravages of consumption, the "white plague" that claims so many victims each year. Foley's Honey and Tar cures coughs and colds perfectly and you are in no danger of consumption. Do not risk your health by taking some unknown preparation when Foley's Honey and Tar is safe and certin in results. Bolger & French.

Forest Fires in Maine.

Portland, Me., July 10.—Serious forest fires are raging in various sections of this state and much property is menaced by the flames. The woods are dry from lack of rain and all efforts to check the fires seem fruitless.

The function of the kidneys is to strain out the impurities of the blood which is constantly passing through them. Foley's Kidney Remedy makes the kidneys healthy. They will strain out all waste matter from the blood. Take Foley's Kidney Remedy and it will make you well. Bolger & French.

TRY THE SALEM NEWS.

Venezuela's Envoy Is Recalled.

Washington, July 10.—The diplomatic relations between America and Venezuela that have existed for more than half a century, though in recent pletely severed Thursday when pletelyl severad Thursday when Senor Veloz-Goiticoa, the Venezuelan charge d'affaires, called at the state department to present to Acting Secretary Bacon notice from his government that he was to quit his post here, close up the legation in Washington and go to Venezuela.

WEAK MAN RECEIPT FREE

Any man who suffers with nervous debility, loss of natural power, weak back, failing memory or deficient manhood, brought on by excesses, dissipation, unnatural drains or the follies of the youth, may cure himself at home with a simple prescription that I will gladly send free, in a plain sealed envelope, to any man who will write for it. A. E. Robinson, 4158 Luck Building, Detroit, Michigan.

Fire District Numbers

For use of our subscribers are now ready. Get one at the office for your telephone.

Columbiana County Tel. Co.

PRINTING

Prompt, Careful Kind at Money-Saving Prices.

GET OUR ESTIMATES

The Salem Publishing Co.,
Printers and Binders.

READ THE WANT COLUMN.

Remarkable Story

The story of Mrs. Matilda Warwick, of Kokomo, Ind., as told below, proves the curative properties of that well-known female remedy, Wine of Cardui. Mrs. Warwick says:

TAKE CARDUI

J 31

It Will Help You

"I suffered from pains in my head, shoulders, limbs, side, stomach low down, dizziness, chills, nervousness, fainting spells and other female troubles. I was almost dead. Three doctors did not help me. At last, I took Cardui, and with the first bottle obtained relief. Now I am cured. But for Cardui, I would have been dead." Try Cardui.

AT ALL DRUG STORES

FREE TO YOU—MY SISTER

Free to You and Every Sister Suffering From Womau's Ailments.

I am a woman.
I know woman's sufferings.
I have found the cure.

I will mail, free of any charge, my **home treatment** with full instructions to any sufferer from women's ailments. I want to tell **all** women about this cure—**you**, my reader, for yourself, your daughter, your mother, or your sister. I want to tell you how to cure yourselves at home without the help of a doctor. Men **cannot** understand women's sufferings. What we women know **from experience**, we know better than any doctor. I know that my home treatment is a safe and sure cure for **Leucorrhoea** or **Whitish discharges, Ulceration, Displacement** or **Falling** of the Womb, **Profuse, Scanty** or **Painful Periods, Uterine** or **Ovarian Tumors** or **Growths; also pains in the head, back and bowels, bearing down feelings, nervousness, creeping feeling up the spine, melancholy, desire to cry, hot flashes, weariness, kidney and bladder troubles where caused by weaknesses peculiar** to our sex.

I want to send you a **complete ten days' treatment entirely free** to prove to you that you can cure yourself at home, easily, quickly and surely. Remember, that **it will cost you nothing** to give the **treatment a complete trial; and if you** should wish to continue, it will cost you only about 12 cents a week, or less than two cents a day. It will not interfere with your work or occupation. **Just send me your name and address,** tell me how you suffer if you wish, and I will send you the treatment for your case, entirely free, in plain wrapper, by return mail. I will also send you **free of cost,** my book—**"WOMAN'S OWN MEDICAL ADVISER"** with explanatory illustrations showing why women suffer, and how they can easily cure themselves at home. Every woman should have it, and learn to **think for herself.** Then when the doctor says—"You must have an operation," you can decide for yourself. Thousands of women have cured themselves with my home remedy. It cures **all, old or young.** To **Mothers of Daughters,** I will explain a simple home treatment which speedily and effectually cures Leucorrhoea, Green Sickness and Painful or Irregular Menstruation in Young Ladies. Plumpness and health always result from its use.

Wherever you live, I can refer you to ladies of your own locality who know and will gladly tell any sufferer that this **Home Treatment** really **cures** all women's diseases, and makes women well, strong, plump and robust. **Just send me your address,** and the free ten days' treatment is yours, also the **book.** Write today, as you may not see this offer again. Address

MRS. M. SUMMERS, Box H [illegible] **Notre Dame, Ind., U. S. A.**

DIARRHOEA

There is no need of anyone suffering long with this disease, for to effect a quick cure it is only necessary to take a few doses of

Chamberlain's Colic, Cholera and Diarrhoea Remedy

In fact, in most cases one dose is sufficient. It never fails and can be relied upon in the most severe and dangerous cases. It is equally valuable for children and is the means of saving the lives of many children each year. In the world's history no medicine has ever met with greater success. Price 25 cents. Large size 50 cents.

Sold by BOLGER & FRENCH.

TODAY'S ADVERTISERS

Mission of Christ.

Hawkins's Drug Store—Spalding's Sporting Goods.

J. Atchison & Son—Special Shirt Sale.

Albert Hayes—Waldorf Shirtwaists.

W. G. Fawcett—Pocket Knives.

C. M. Wilson—Jewelry.

Open Tomorrow.

F. F. Trimble's drug store will be open tomorrow.

New Cure for Bald Heads.

Youngstown, July 11.—A farmer living north of the city has a new growth of hair on his heretofore bald head. It came about in this way:

Several weeks ago the farmer went fishing, and was so interested that he forgot his bare head. The sun blistered his scalp so badly that the skin peeled off, and when the new skin came on a luxuriant growth of hair came with it.

Open Tomorrow.

F. T. Bennett's drug store will be open Sunday.

Salem Assaciation Incorporated.

Columbus, July 11.—The American Steel and Wire Company Mutual Benefit association of Salem, to provide relief for members and their families in sickness or death, has been incorporated at Columbus by Tom Rossiter, R. J. Coffee, P. J. Robb, Alfred Barker, C. D. Kaminsky and Aaron Daring.

To Resume Next Week.

The molding room at the Victor Stove Co.'s plant, which has been having a mid-summer loaf of a week, will resume work Monday. The men were at the plant Saturday morning wetting down their floors, so as to be in readiness.

Little Hope for Davis.

Lisbon, July 11.—Wallace Davis, the young man who had his skull fractured last week by a boy companion during an altercation, is no better, and his chances for recovery are few.

Going to the Coast.

Lisbon, July 11.—Dr. J. F. Steel and family and his wife's parents, Mr. and Mrs. J. J. Graham, left yesterday for a month at Atlantic City and other points on the coast.

WANTED—CLEAN RAGS AT NEWS OFFICE.

July Sale

Commencing Thursday Morning, July 9

STRAW HATS

One-fourth off regardless of grade or style. We have every popular shape, and there are many of the better ones to be had at this big reduction. Usually sold at from 50c to $6. New clean stuff in split sennet, fancy braid yachts, soft milans and Mackinaws. No use to wear a soiled, dirty hat with this offer staring you in the face.

STRAW HATS 1-4 OFF.

Good business judgment has led us to announce a big special reduction on all

Men's, Boys' and Children's Clothing

in our immense clothing department. The stock is strictly new and every garment will prove a great attraction to those who buy wisely. The garments are from the best makers, the best styles, and buyers will be surprised at the newness, compared to those you find elsewhere, where their 20 to 30 per cent reductions merely means the regular marked price at our store. We're selling one-fourth below that.

Our Reductions are Equal to 30 and 40 Per Cent at Other Stores.

A law of nature says: "The big buyers buy cheapest." You know our reputation; you know the standing that this store maintains, and it is all at stake when we announce

SUMMER TROUSERS

One-fifth off on all new Summer Trousers over $2.00. Worsted and flannel effects in plain colors and fancy stripes. Just the thing for vacation days, evening and business wear while the hot weather lasts. Comfortable and made to stay in place without the aid of suspenders. You can afford to keep cool at the price.

SUMMER TROUSERS 1-5 OFF.

1-4 Off on all Summer Clothing 1-4

Notice How Your Savings Count

From Suits marked $10 take $2.50 and pay but $ 7.50

From Suits marked $15 take $3.75 and pay but $11.25

From Suits marked 18 take 4.50 and pay but $13.50

From Suits marked 20 take 5.00 and pay but $15.00

From Suits marked $25 take $6.25 and pay but $18.75

Children's Wash Suits

One-fourth off on the entire stock of Children's Wash Suits. They include the pretty new things in Sailors, Buster Browns and the Russian Blouse. Every size and the prevailing colors—blue and white stripes, black and white, brown and white, and the plain colors. Will sell at

38c, 57c, 75c and $1.13.

1-5 OFF ON ALL OXFORDS 1-5

We mean just what we say—one-fifth off the regular price—and there can be no mistake, the regular price is stamped upon every pair by the manufacturer. You figure 1-5 off and take the shoes regardless of whether we get cost or not.

The Biggest Stock Will Sell During This Sale at the Biggest Reduction.

Children's Romping Suits

Made to hold the boy. We have them in the regular one-piece "Romping Suits," the Major and Indian styles. Made of khaki, and in sizes 3 to 12 years. Children look strong and healthy in them, in fact they're made for hard service and they stand the test. Bring the children in and we'll fit them out at prices that will surprise you. Here's a quiet tip—bring the boy—the price will do the rest.

The Golden Eagle

Down Broadway

Saturday Specials

Long Gloves Corset Covers
Mohair Dress Skirts

$7.00 Mohair Dress Skirts at $4.50

Made in the latest styles best mohair. Cool and crispy, light weight, dust proof, don't crease or wrinkle. An ideal skirt for summer or fall wear. Colors—black, blue and grey. Regular $7.00 skirts reduced to $4.50.

Women's Muslin Corset Covers

Three Big Specials

All 25c Corset Covers reduced to	19c
All 49c Corset Covers reduced to	29c
All 79c and 99c Corset Covers reduced to	59c

Long Silk Gloves Reduced

$1 Long Silk Gloves, Double Tipped Fingers, now 50c

Colors—black and white only.

$1.50 and $1.75 Long Silk Gloves, Double Tipped Fingers $1.25

Colors—grey, light blue, copenhagen, brown, pink, black and white.

$2.50 Best Quality Long Silk Gloves, Double Tipped Fingers $1.75

Colors—black, white, brown and tan.

A. W. JONES & CO.

Half Spanish,
Salem Wheeling,
The Dutch, Seed,
and Car Luadoof Stogies

are all made of good clean long filler and are hand-made by expert union workmen. Try them at

Juergens's Smoke House

They are Sold Everywhere in Salem.

Milk

Is the backbone of the food item, and the least expensive. That is, Good Milk, our kind.

J. M. LeVan's
Meat Market

Church News

Church of Our Saviour (Episcopal)—Holy communion, 8; Sunday school, 9:15; morning prayer and sermon, 10:30. O. A. Simpson, rector.

Christian—Bible School 9:15 a. m. Preaching 10:30; subject, "Heaven; Its Certainty." Senior C. E. 6:15 p. m. Preaching 7; subject, "Paul's Passion for the Salvation of His Own People."

Church of God—West Main street. Sunday school 9:30. Preaching at 10:30; subject, "Our Redemption." At 7 p. m., subject, "A Peculiar People." This topic will be discussed by D. C. Robison, state evangelist. All welcome.

Dry Street Friends—Quarterly meeting day tomorrow. Preaching at 10:30 a. m. by Delia Fisthler, a returned missionary from India. In the evening Rev. Wm. Burtram will give a temperance sermon. Special music morning and evening.

Methodist Episcopal—Sunday school at 9 a. m. At 10:30 morning worship, conducted by the Rev. Dr. J. B. Watson, representing the state Y. M. C. A. Twilight hour service from 6 to 7 p. m. in charge of Epworth League.

Miss Nellie M'ller will lead the League service, and the subject will be "Jesus Teaching Singleness of Purpose in Service."

Presbyterian—Bible school at 9:15 a. m. At 10:30 public worship, with preaching by the pastor; subject, "Liberty." Junior and senior C. E. meetings at 3:30 and 5:15 p. m. Twilight service at 6 (promptly), with an address by Rev. Mr. Watson of Cleveland, a state representative of the Y. M. C. A. A cordial welcome to all at all the services.

First Baptist—Preaching, with public worship at 10:30 a. m. and 7 p. m. Morning subject, "The Character and Motive of the Christian Life;" evening subject, "The Greatest Thief in the World." Sunday school at 9 a. m. There will be no Young People's meeting at 6 o'clock during July and August, but the young people make special effort to support the evening services, which are but 45 to 50 minutes long.

First Church of Christ (Scientist)—Pioneer block, rooms 2 and 3. Reading room open Tuesdays, Thursdays and Fridays from 3 to 5 p. m. Services Wednesdays at 7:45 p. m. Sunday school at 10:15 a. m. Sunday services at 11 a. m.; subject, "Sacrament." Golden text, "For by one Spirit are we all baptised into one body, whether we be Jews or Gentiles, whether we be bond or free; and have been all made to drink into one Spirit."—First Corinthians, 12:13. All are welcome.

SAYS PHYSICIANS SHOULD LABEL DRUGS

Columbus, July 111.—State Drug Inspector J. H. Beal of the dairy and food commissioner's department has found that many physicians are carrying a stock of drugs sufficient for a small retail drug store, and these he proposes to make comply with the law requiring druggists to label their drugs to show the purity. The situation is a rather difficult one to handle, but some means will be devised to meet it, if possible. He found one doctor who had two bottles of a certain kind of medicine, of which he said was for "parficular patients," and the other for the common run of patents.

Appointments Made

Columbus, July 11.—R. J. Williams, newly eleceted division commander of the Ohio Sons of Veterans, has announced the following appointments:

Division treasurer, C. H. Webber, Columbus; division chaplain, Rev. Charles C. Carl, Suffield; division patriotic instructor, Hy D. Davis, Cleveland; division counselor, M. G. Heintz, Cincinnati; division inspector, W. T. Critchfield, Troy; division military aid, Capt. L. S. Gilmore, Lima; division sergeant, Major John F. Putnam, Columbus; division press correspondent, A. L. Scheiblich, Columbus.

Partition Suit Filed.

Lisbon, July 11.—Daniel M. Smith has filed suit against J. P. Sharp and others in common pleas court, praying an order of court to set aside in partition his land a half interest in an 80-acre farm in Unity township.

FOUR POUNDS OF GOOD WHITE PAPER IN TABLETS FOR 25c AT THE NEWS BUSINESS OFFICE.

Brazilian Balm is magic for Coughs, Colds, Grip, Croup, Sore Throat. 10c. 25 doses 25c.

EXPECTS GEORGIA MAN TO BE PROHI CANDIDATE.

John Danner, veteran Prohibitionist of Canton, who recently visited Salem and who expects to attend the Prohibitionists' state and national convention at Columbus next week, believes that the presidential candidate of his party will be Seaborn Wright of Georgia, prominent in the "dry" movement in the South.

36-Acre Tract Sold.

The balance of the Boone property, consisting of 34 acres and located about two miles north of Salem on the Goshen road, was purchased Friday by J. G. Stewart, who will erect new buildings and occupy the place as a home. The transfer was made by Hanna & Kridler.

READ THE WANT COLUMN.

Salem vs. Beaver Falls Independents
Saturday, July 11

BASE BALL

Admission 25 cents
Ladies Free
Grandstand 10 cents.

Men's and Boys'

Pocket Knives

Every one made of the very best material and each sharpened and fully warranted; your choice of any one in the lot at

25c Each

Wash Boilers of heavy copper also heavy tin, and the cheap light tin boilers. Each grade big value at our price. New China. Remember the very best line of Writing Paper, Tablets and Envelopes are always found at

Fawcett's Bargain Store

$ $$$$$$$$$$ $

Automobile Delivery

Telephone to BAKER'S Dollar Store, C. C. Phone No. 10, and almost before you have hung up the receiver your goods will be at your door in a Ford automobile. Or, if you wish, we will come to your home and bring you down to the store and return. How does that strike you?

Special bargains this week in Jugs, Jars and Jardinieres.

BAKER'S DOLLAR STORE
31 East Main St.

$ $$$$$$$$$$ $

Don't Forget

We Sell the High Oven

GAS RANGE

Guaranteed a good baker, at a price you can't duplicate in the city.

Call at our show room and examine our stock of Lavatories, Bath Tubs, Closets, etc.

Powell & Yengling
Up-to-Date Plumbers
B. Phone 700. No. 6 Depot St.

C. R. BAKER

Automobiles
New and Used
No. 31 Newgarden

Sepia Photographs

See them in our window. Cameras and supplies. If you are thinking of buying a camera, let us make you a price that is right. Special attention given developing and finishing for amateurs.

CROWTHER'S STUDIO,
10 W. Main St. Salem, Ohio.

TOO HOT TO BAKE so just substitute some of our Home Made Mother's Butter or New England Bread. Fresh every morning.

THE SMITH COMPANY